WILHELM HANSEN EDITION.

Aus der Geigenwelt.

EINE SAMMLUNG VON 20 STÜCKEN FÜR VIOLINE UND KLAVIER
ZUSAMMENGESTELLT, REVIDIERT UND BEZEICHNET

von

Professor **ISSAY BARMAS.**

BAND 1.

Johan Halvorsen: Chant de „Vesleмøy".
Christian Sinding: Berceuse. Op. 43 No. 3.
Emil Sjögren: Fantasiestück. Op. 27.
Wieniawski: Légende. Op. 17.
Fini Henriques: Religioso. Andante. Op. 34 a.
Ottokar Novácek: Bulgarische Tänze. Op. 6 No. 5.
Raff: Cavatine. Op. 85 No. 3.

BAND 2.

Tschaikowsky: Sérénade mélancolique. Op. 26.
Fini Henriques: Mückentanz. Op. 20 No. 5.
Ottokar Novácek: Dudelsack. Concert Caprice.
Christian Sinding: Alte Weise. Op. 89 No. 2.
Vieuxtemps: Rêverie. Op. 22 No. 3.
Jos. M. Weber: Marsch aus „Miniatur Suite".
Johan Halvorsen: Fête nuptiale rustique.

BAND 3.

Christian Sinding: Fête, Op. 43 No. 4.
Leone Sinigaglia: Intermezzo. Op. 13 No. 2.
Emile Sauret: Nocturne. Op. 22 No. 5.
Johan Halvorsen: Elégie.
Jean Meyer: Mazurek de Salon.
Ottokar Novácek: Bulgarische Tänze. Op. 6 No. 8.

EIGENTUM DES VERLEGERS FÜR ALLE LÄNDER — PROPRIÉTÉ POUR TOUS PAYS
AUFFÜHRUNGSRECHT VORBEHALTEN — DROITS DE REPRÉSENTATION RÉSERVÉS

KJØBENHAVN & LEIPZIG
WILHELM HANSEN, MUSIK-FORLAG
KRISTIANIA NORSK MUSIK-FORLAG
(BRØDRENE HALS - WARMUTH - WILHELM HANSEN)

PARIS
DÉPOSITAIRE EXCLUSIF POUR LA FRANCE
ROUART, LEROLLE et Cie.

BRUXELLES
DÉPOSITAIRE EXCLUSIF POUR LA BELGIQUE
J. B. KATTO

LONDON
SCHOTT & Co.

SOLE AGENTS FOR THE UNITED STATES
THE BOSTON MUSIC COMPANY

Album Copyright 1913 by Wilhelm Hansen Leipzig

Sérénade mélancolique.

P. Tschaikowsky, Op. 26.
Violinstimme bezeichnet von Issay Barmas.

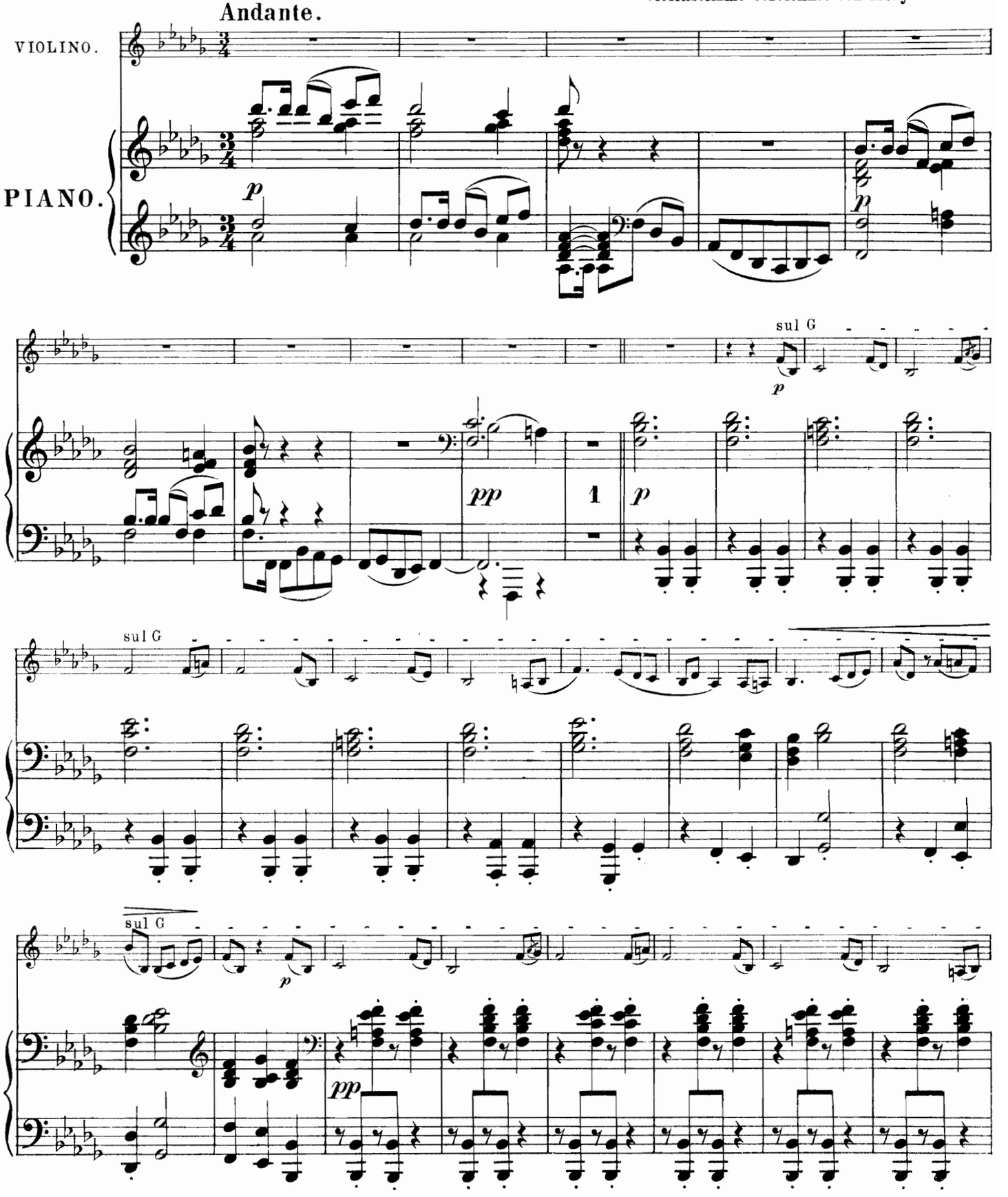

Copyright 1913 by Wilhelm Hansen, Leipzig.

Wilhelm Hansens Nodestik-og Tryk, Kjöbenhavn

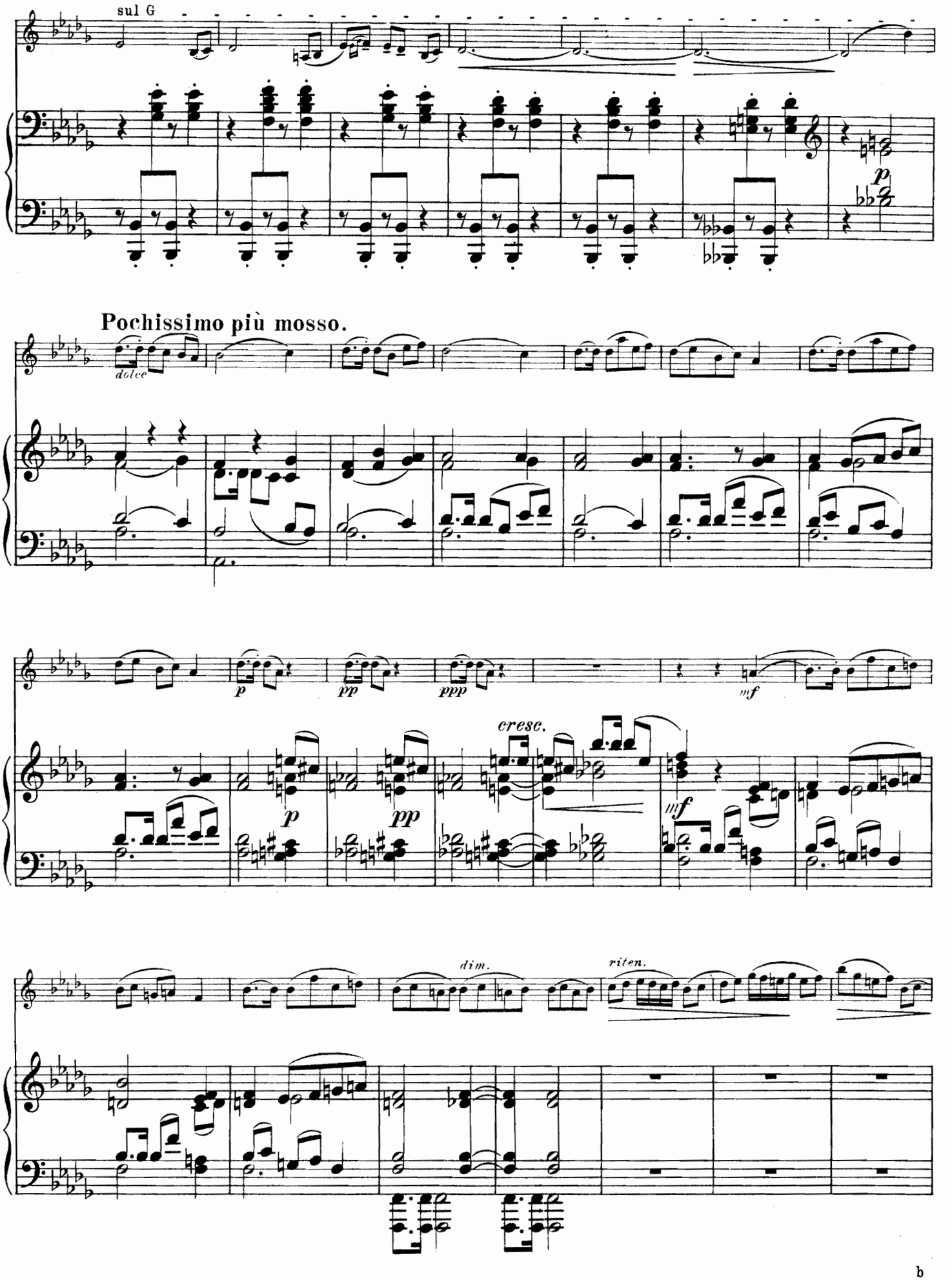
sul G
p
Pochissimo più mosso.
dolce
p
pp
ppp
mf
cresc.
p
pp
mf
dim.
riten.

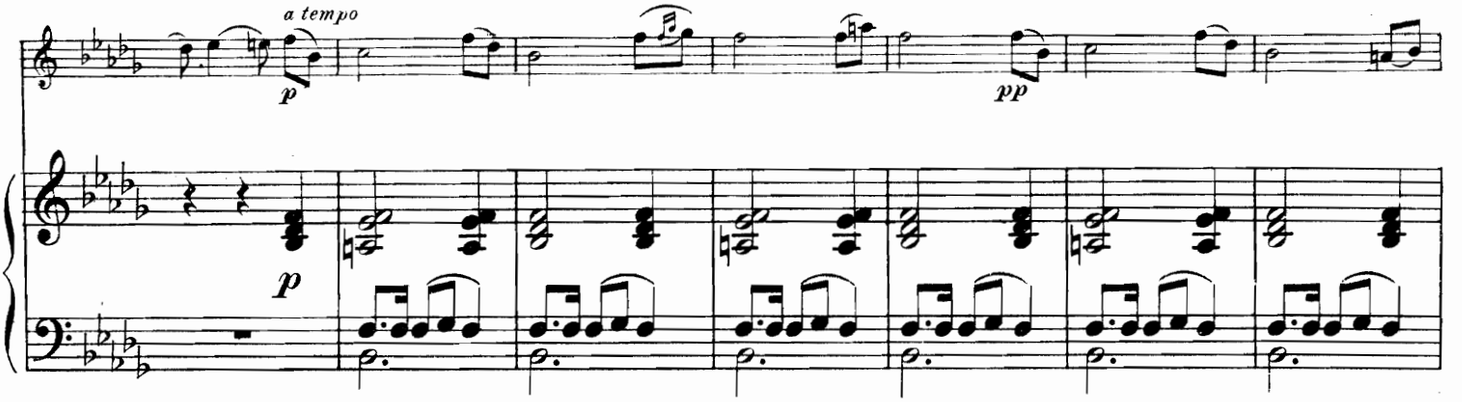

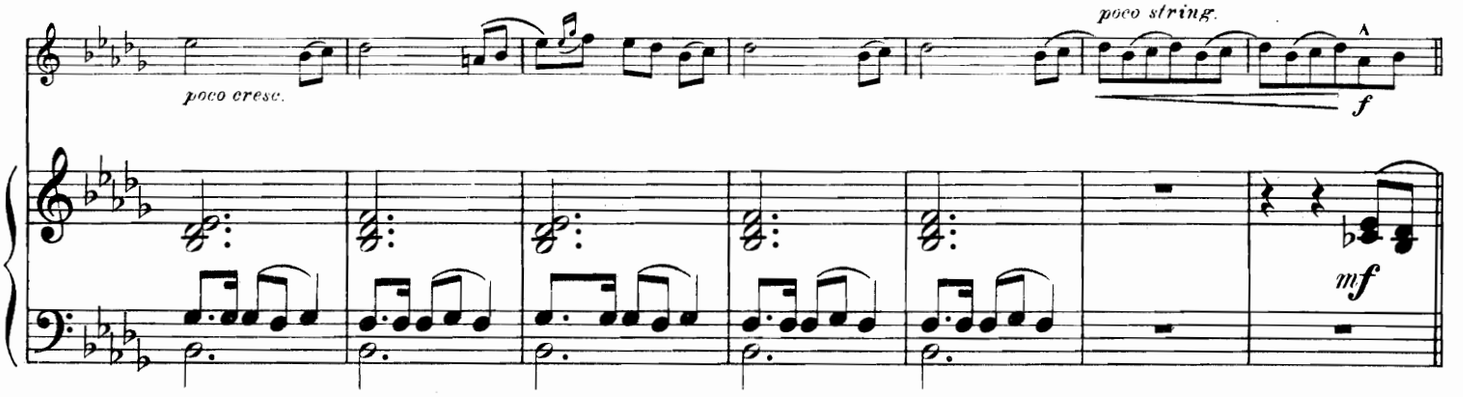

Più mosso agitato e un poco rubato.

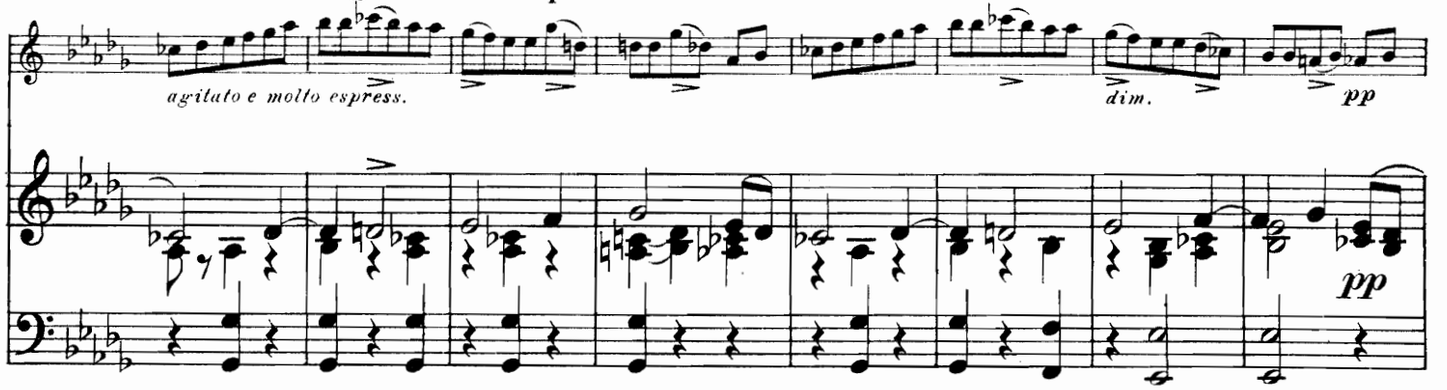

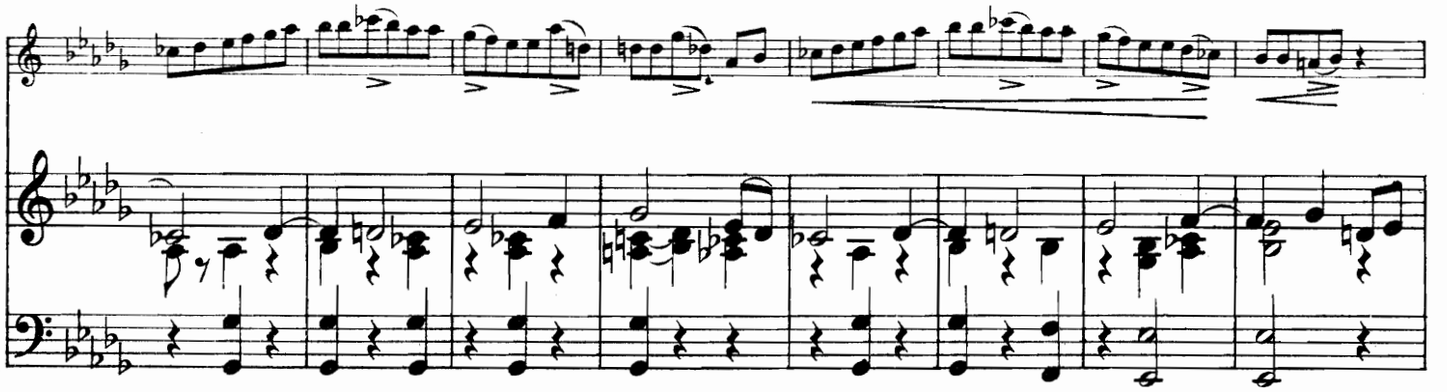

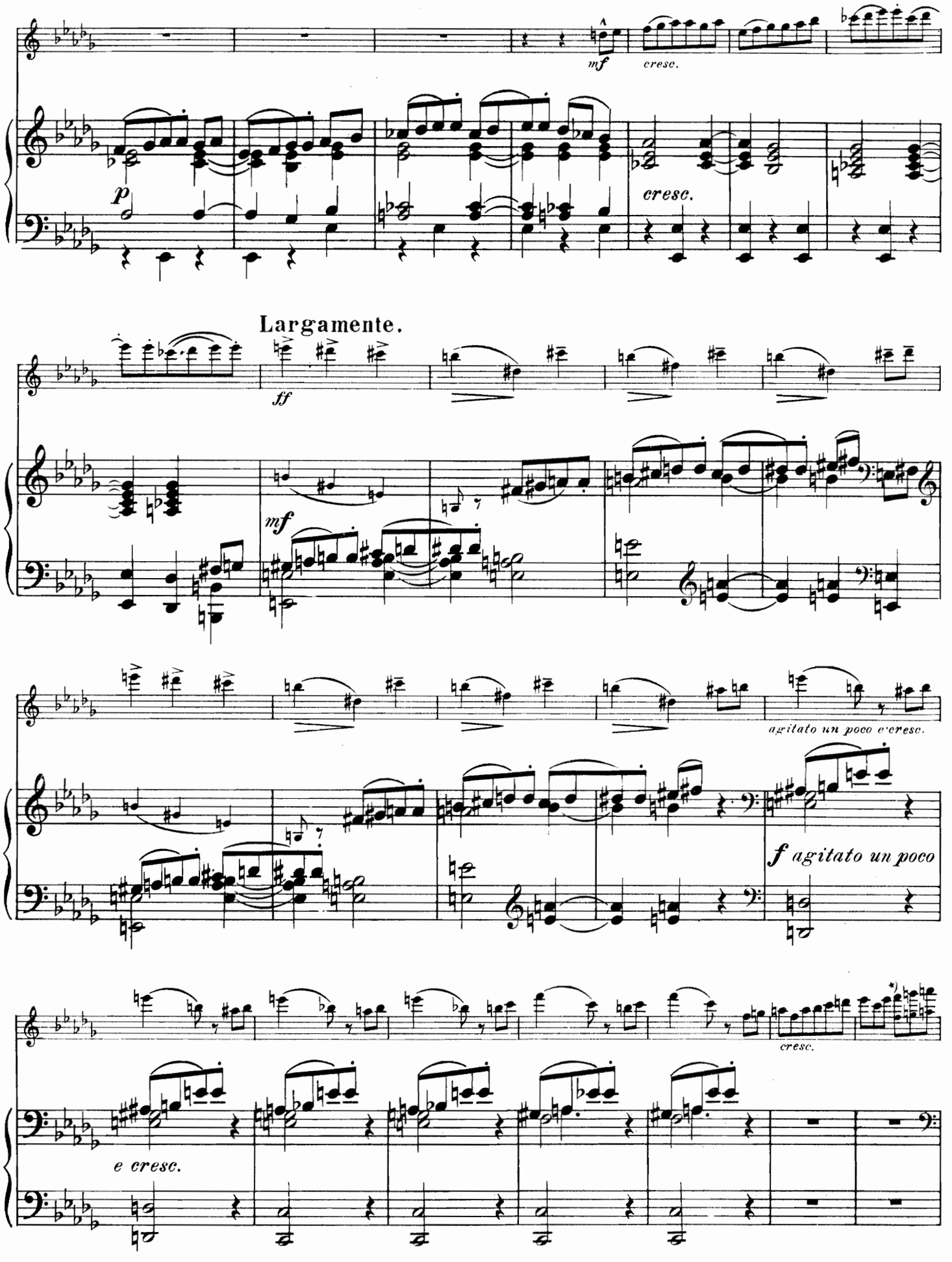

*) *Ottava bassa ad libitum.*

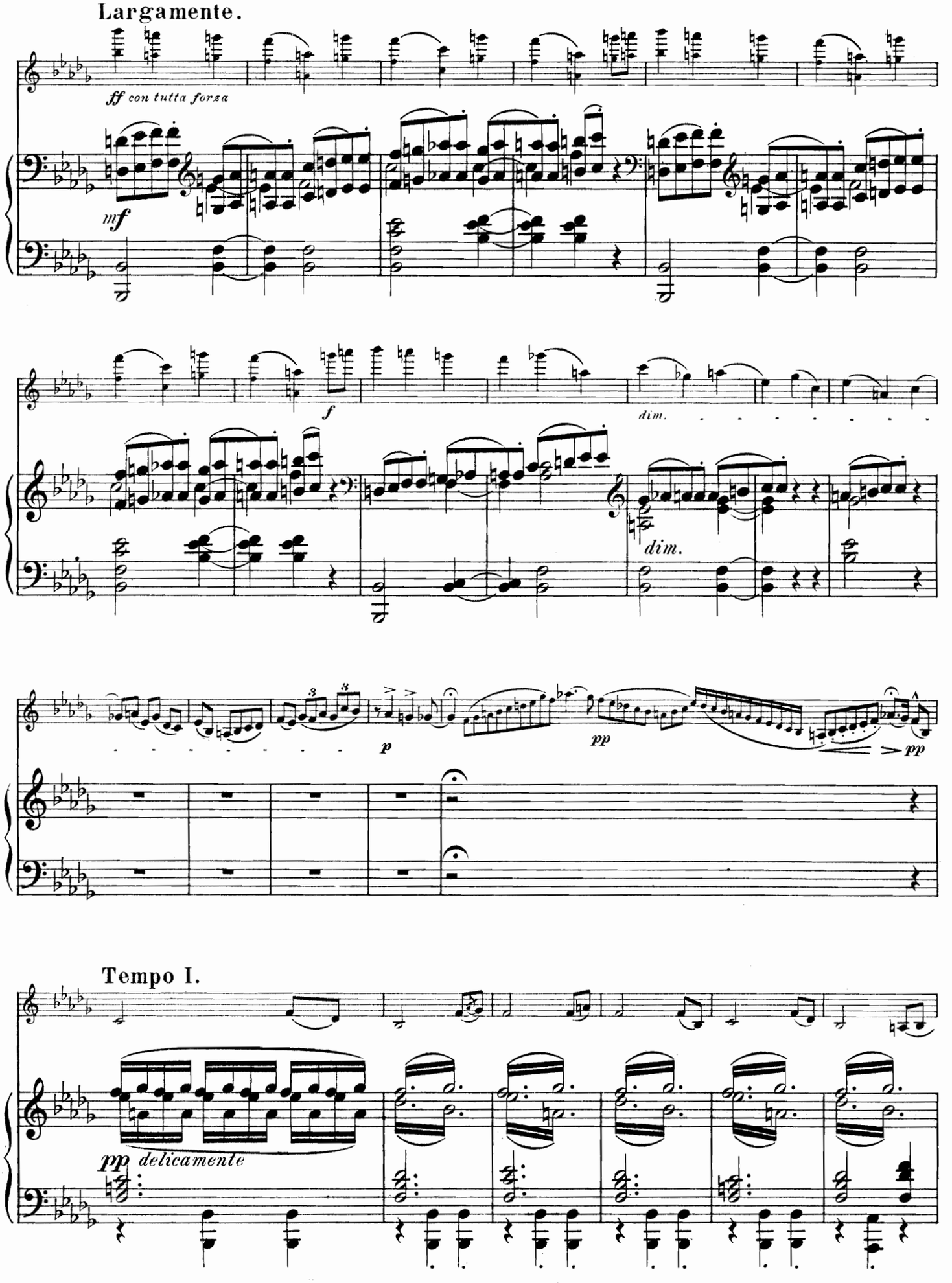
Largamente.
ff con tutta forza
mf
f
dim.
dim.
p
pp
pp
Tempo I.
pp delicamente

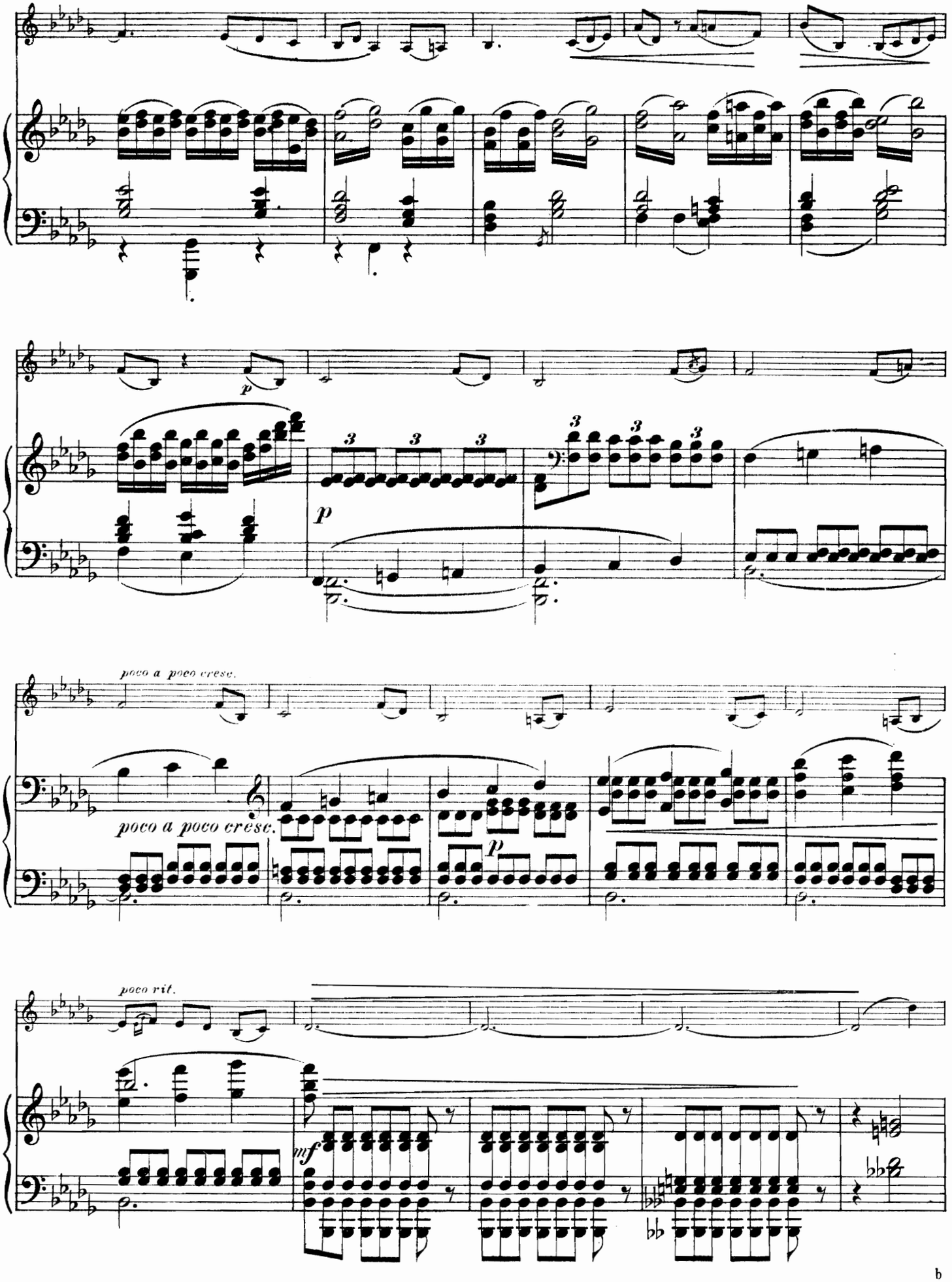
p
poco a poco cresc.
poco a poco cresc.
p
poco rit.
mf

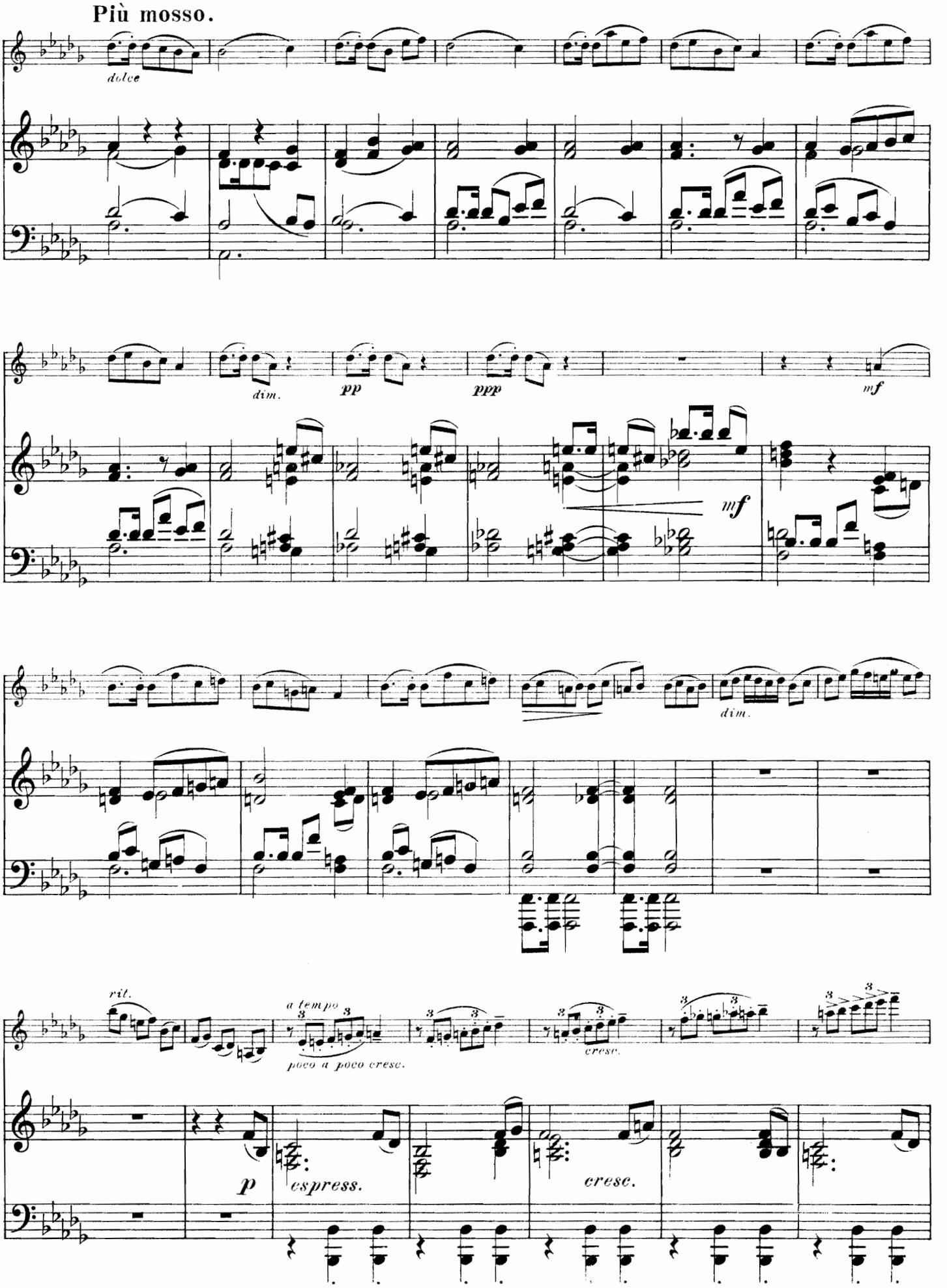
Più mosso.
dolce
dim.
pp
ppp
mf
mf
dim.
rit.
a tempo
poco a poco cresc.
cresc.
p
espress.
cresc.

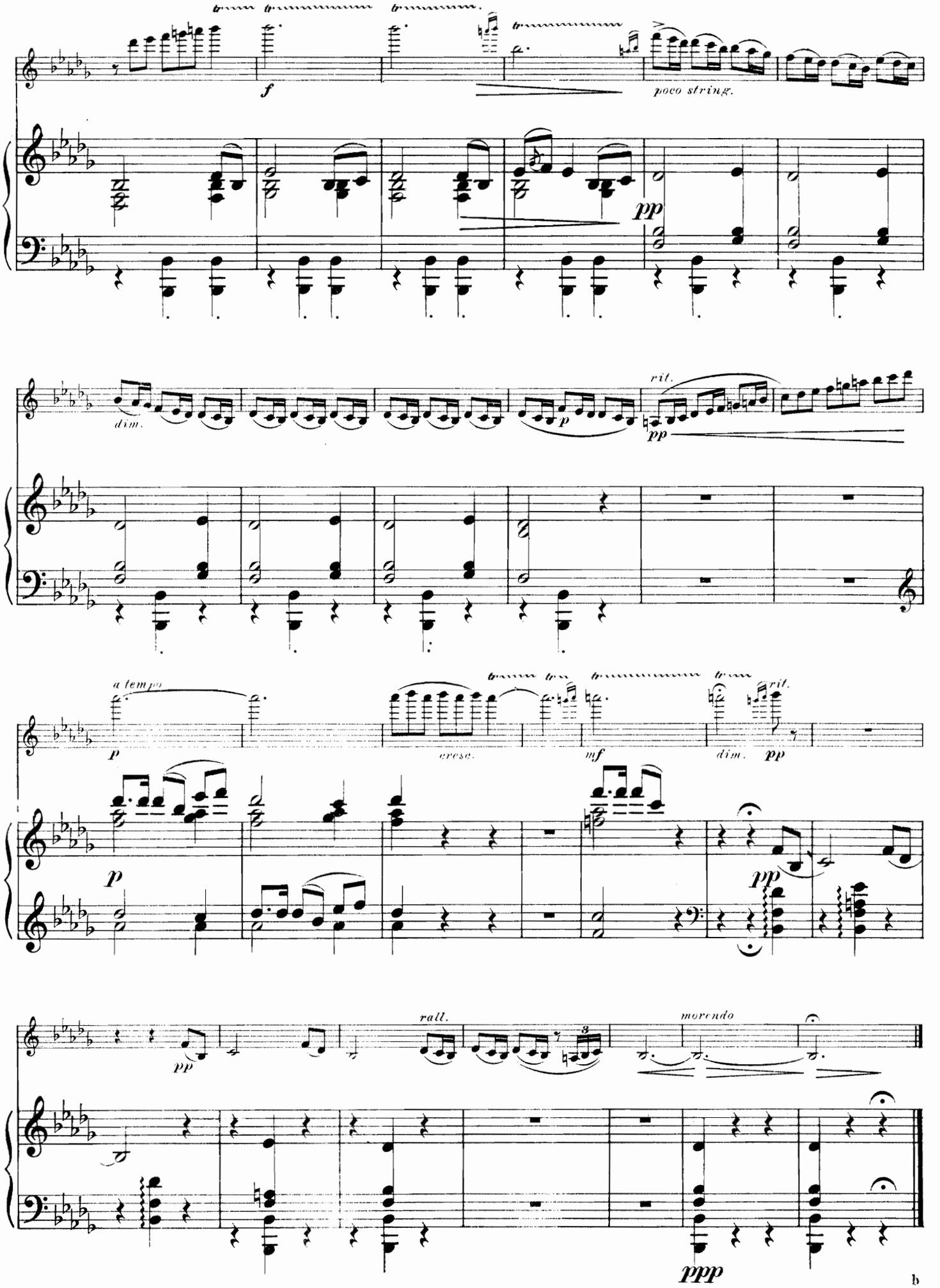
f
poco string.
pp
dim.
p
rit.
pp
a tempo
p
cresc.
mf
dim.
pp
rit.
p
pp
pp
rall.
morendo
ppp

Mückentanz.

Fini Henriques, Op. 20. Nr. 5.

Violinstimme bezeichnet von Issay Barmas.

Allegro.

con sordino ad libitum

VIOLINO.

PIANO.

pp

pp

dim.

pp

dim.

pp

A

Copyright 1900 by Wilhelm Hansen, Leipzig.

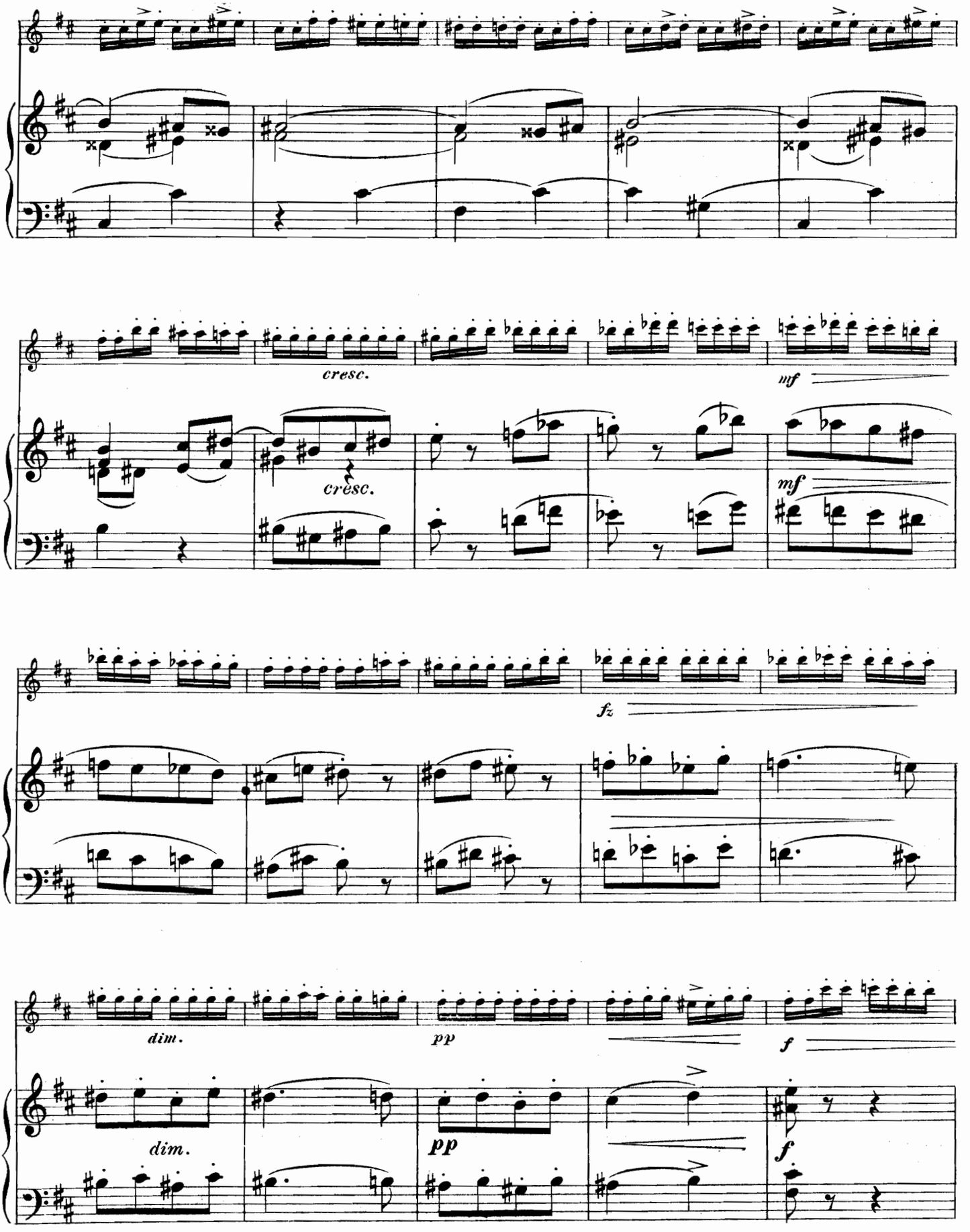
cresc.
cresc.
mf
mf
fz
dim.
pp
f
dim.
pp
f

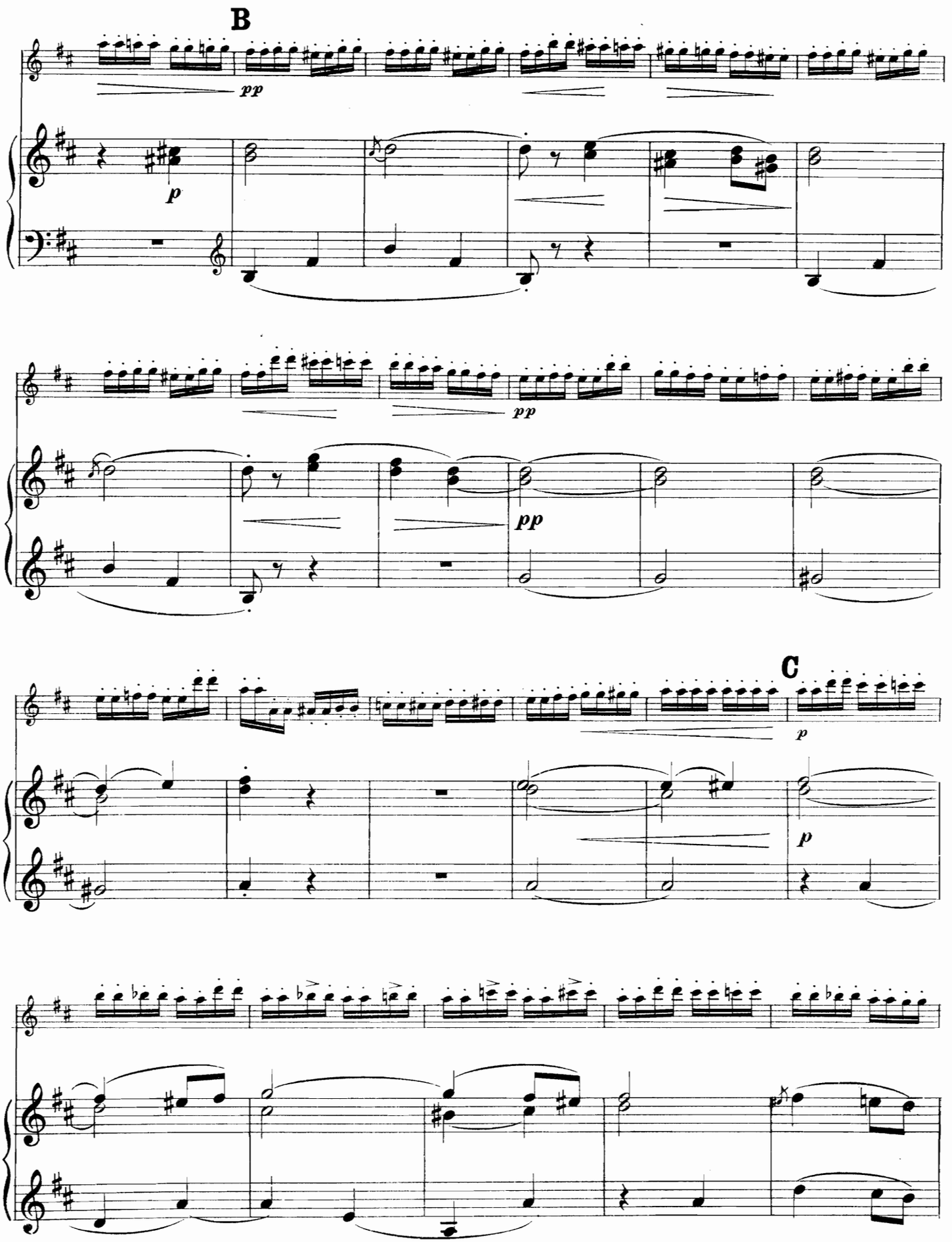
B
pp
p
pp
pp
C
p
p

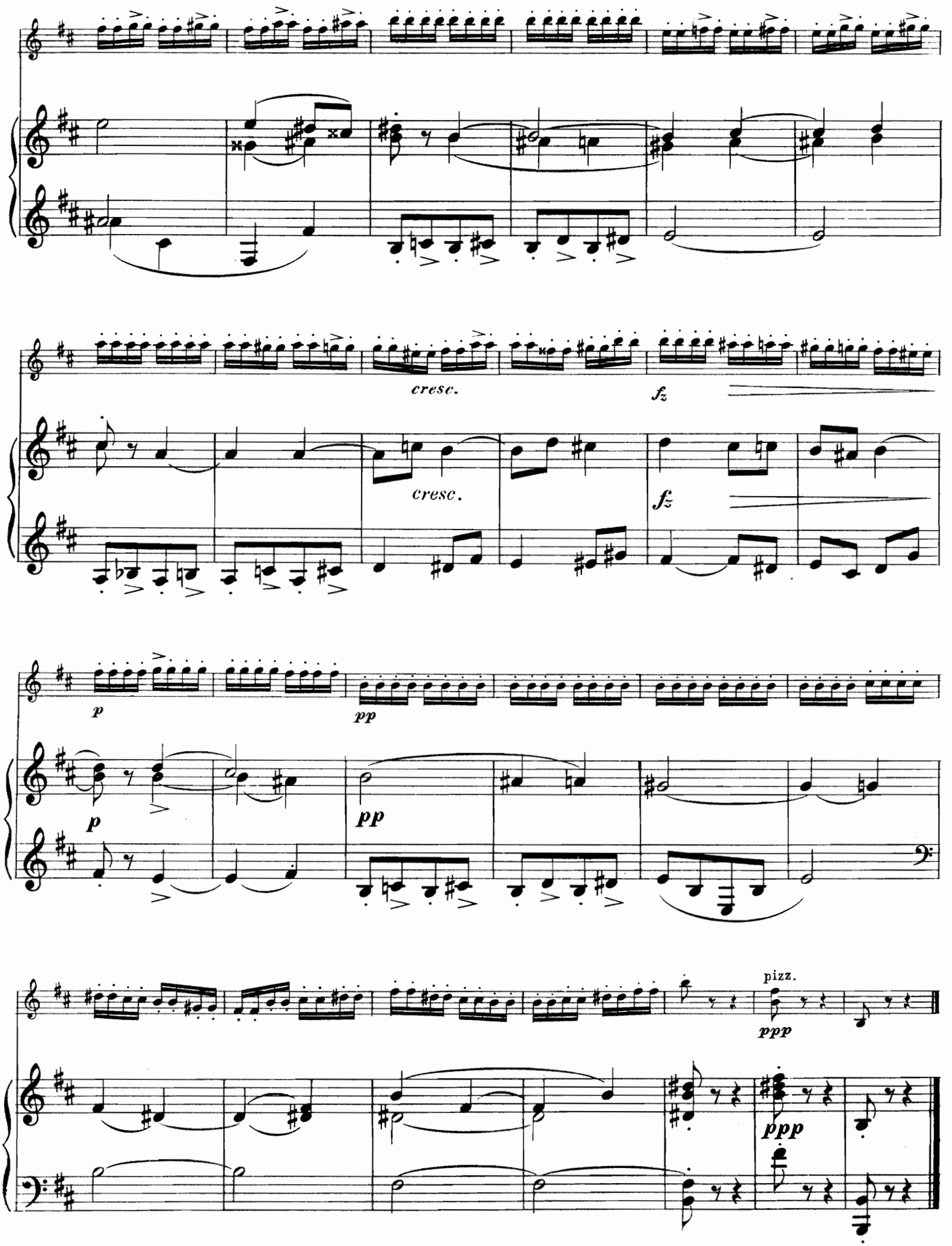
cresc.
fz
cresc.
fz
p
pp
p
pp
pizz.
ppp
ppp

Dudelsack.

Concert-Caprice.

Ottokar Nováček.
Violinstimme bezeichnet von Issay Barmas.

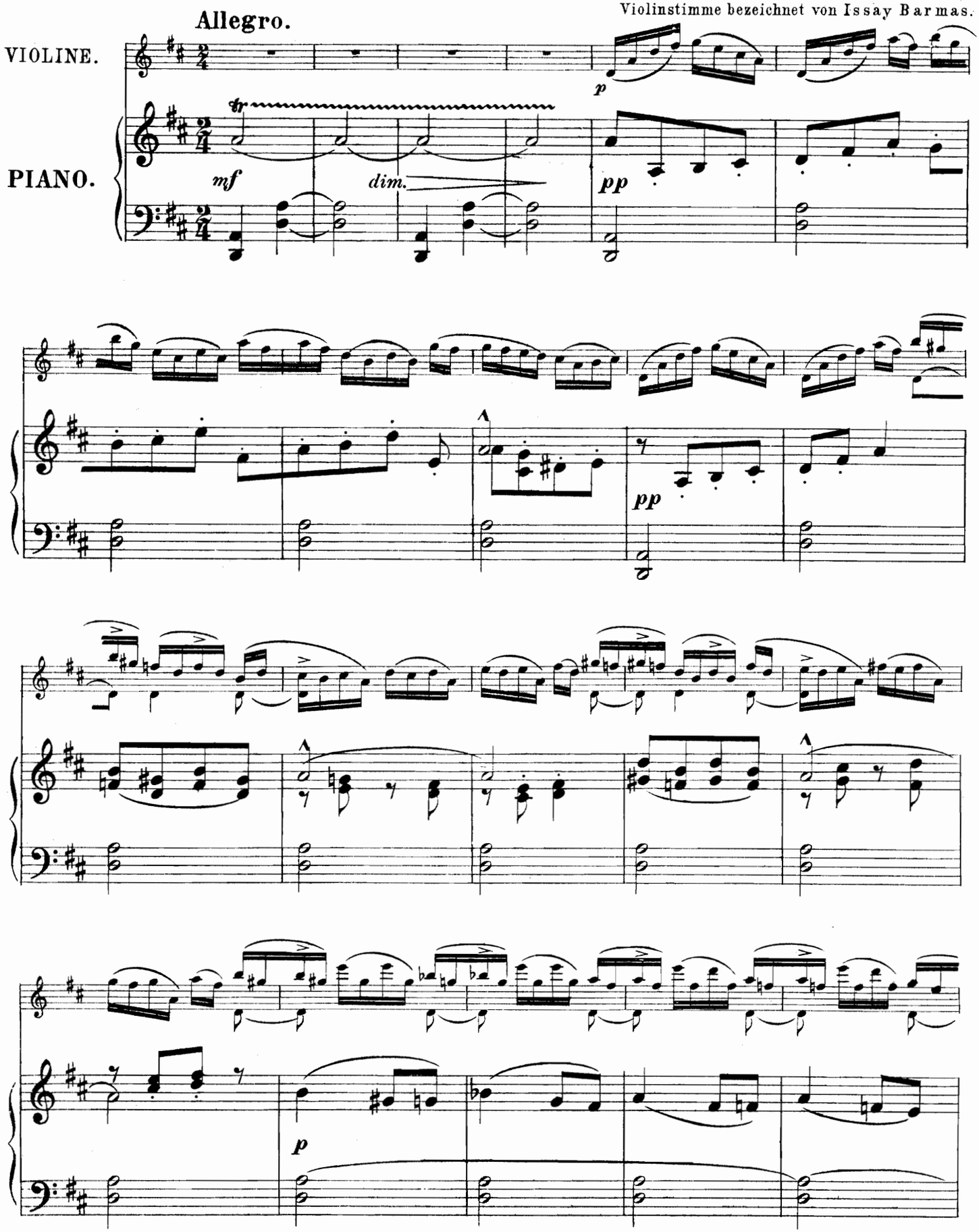

Copyright 1896 by Wilhelm Hansen, Leipzig.

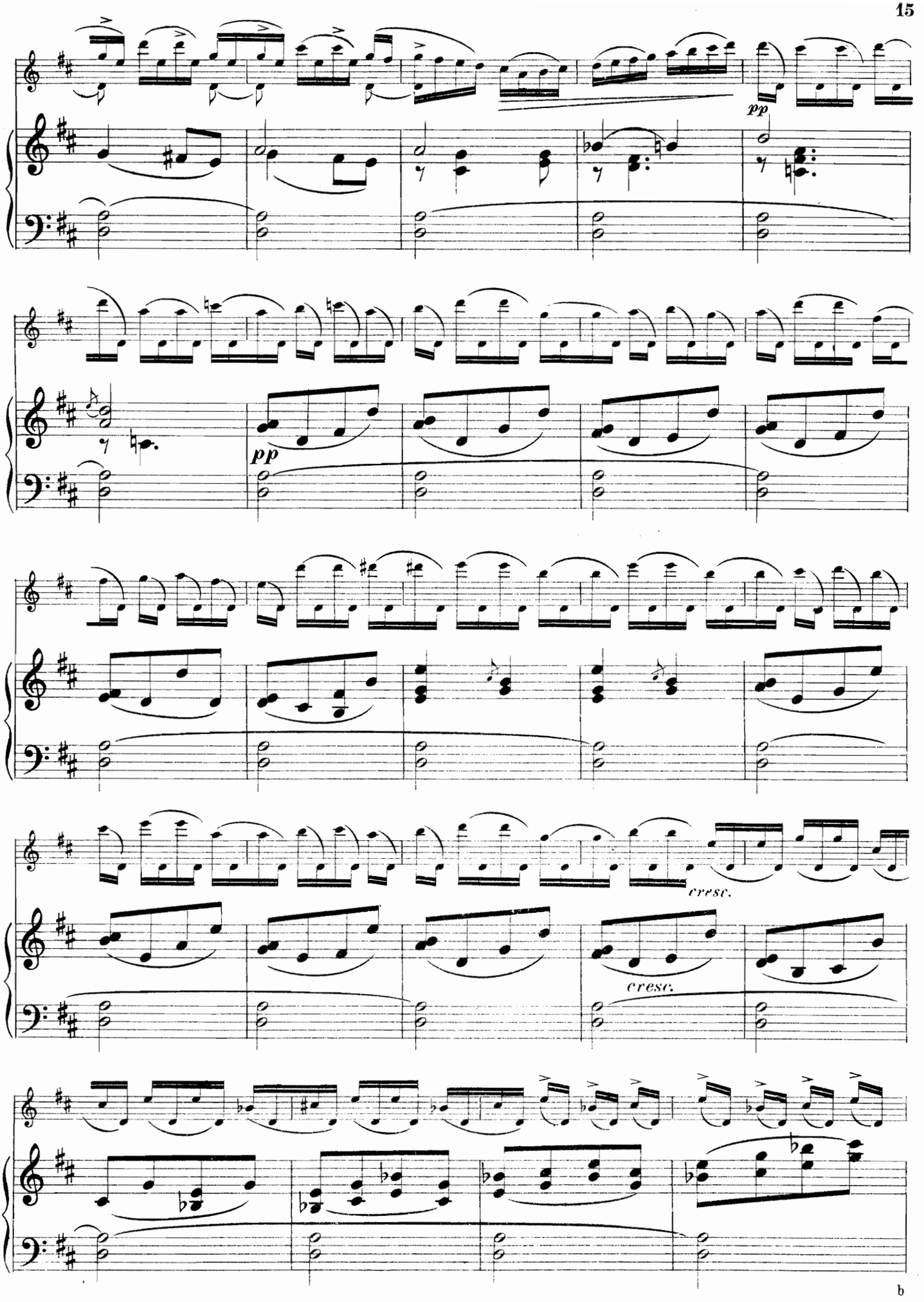
pp
pp
cresc.
cresc.

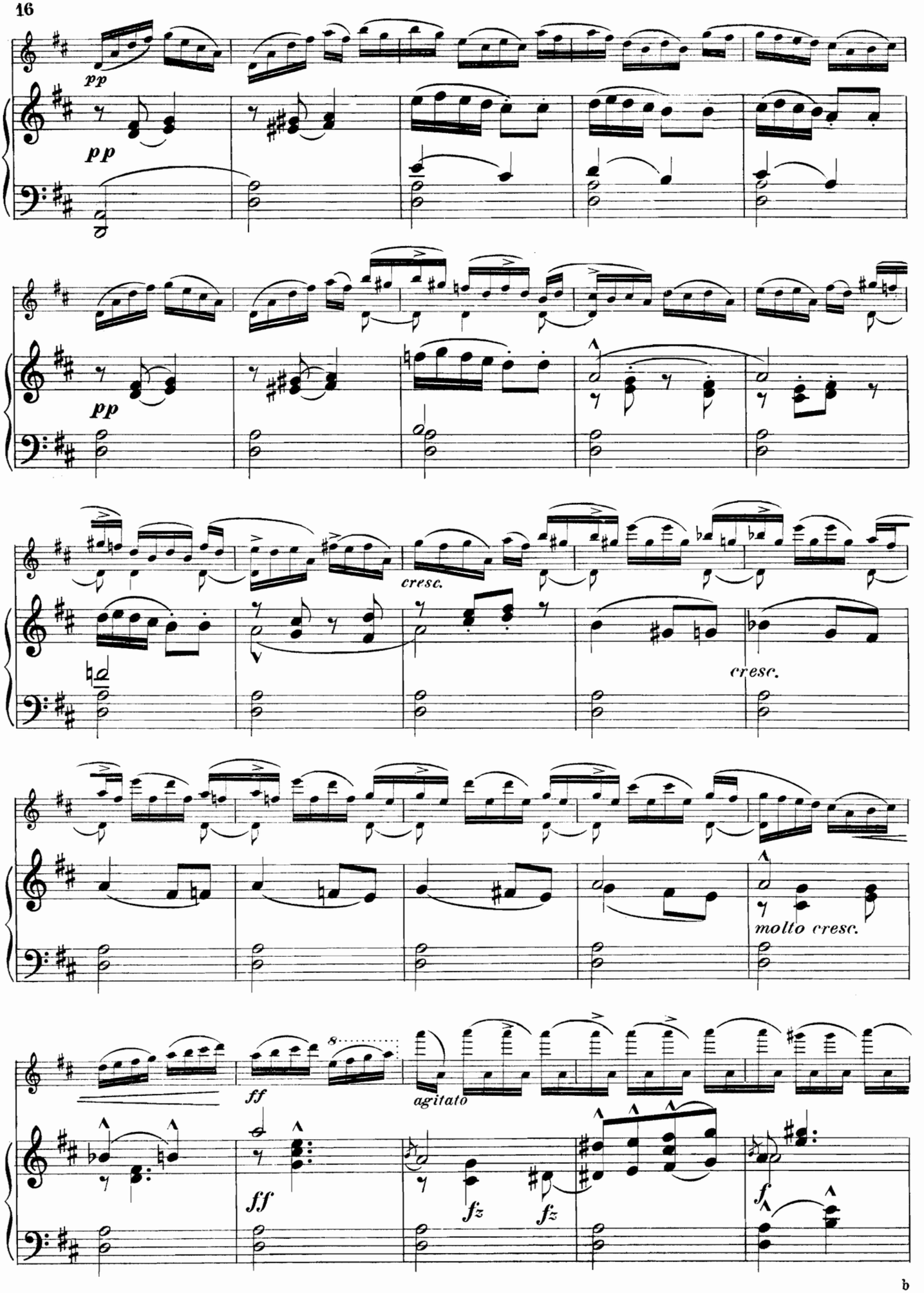
pp
pp
pp
cresc.
cresc.
molto cresc.
ff
ff
agitato
fz
fz
f

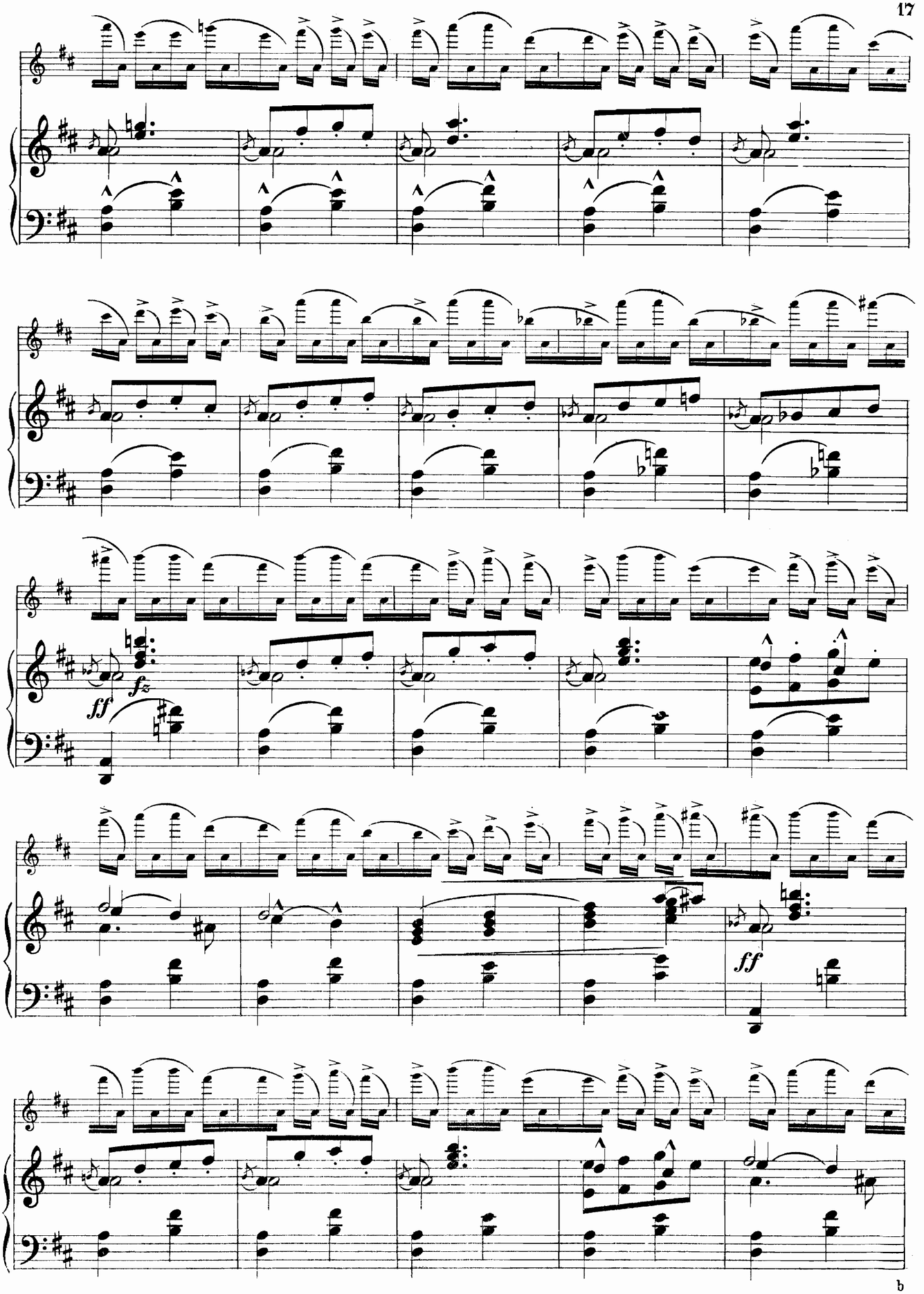
fz
ff
ff

ff
fz
fz
fz
fz fz fz fz fz fz fz fz

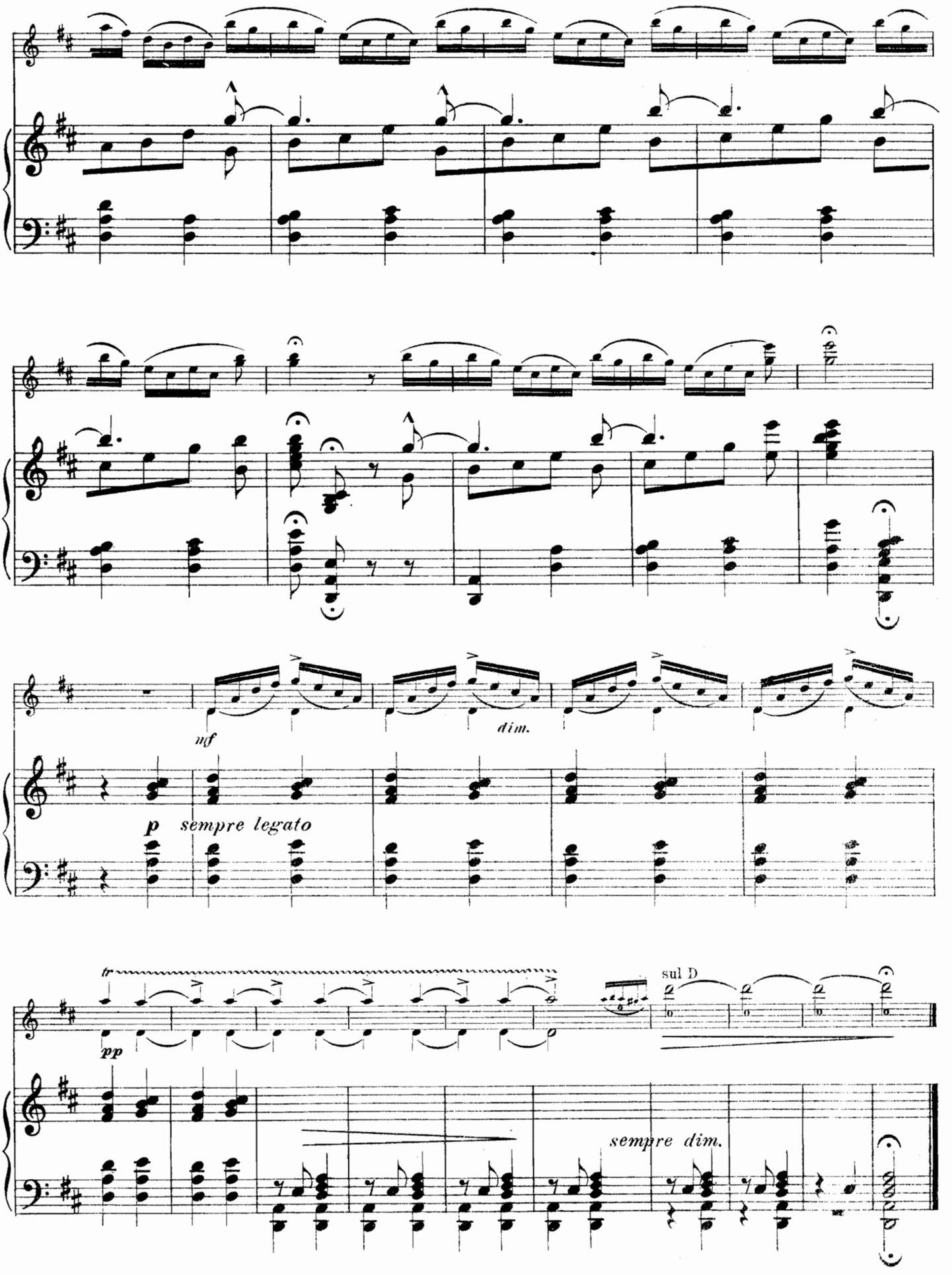
mf
dim.
p sempre legato
tr
pp
sul D
sempre dim.

Alte Weise.

Christian Sinding, Op. 89. II.
Violinstimme bezeichnet von Issay Barmas.

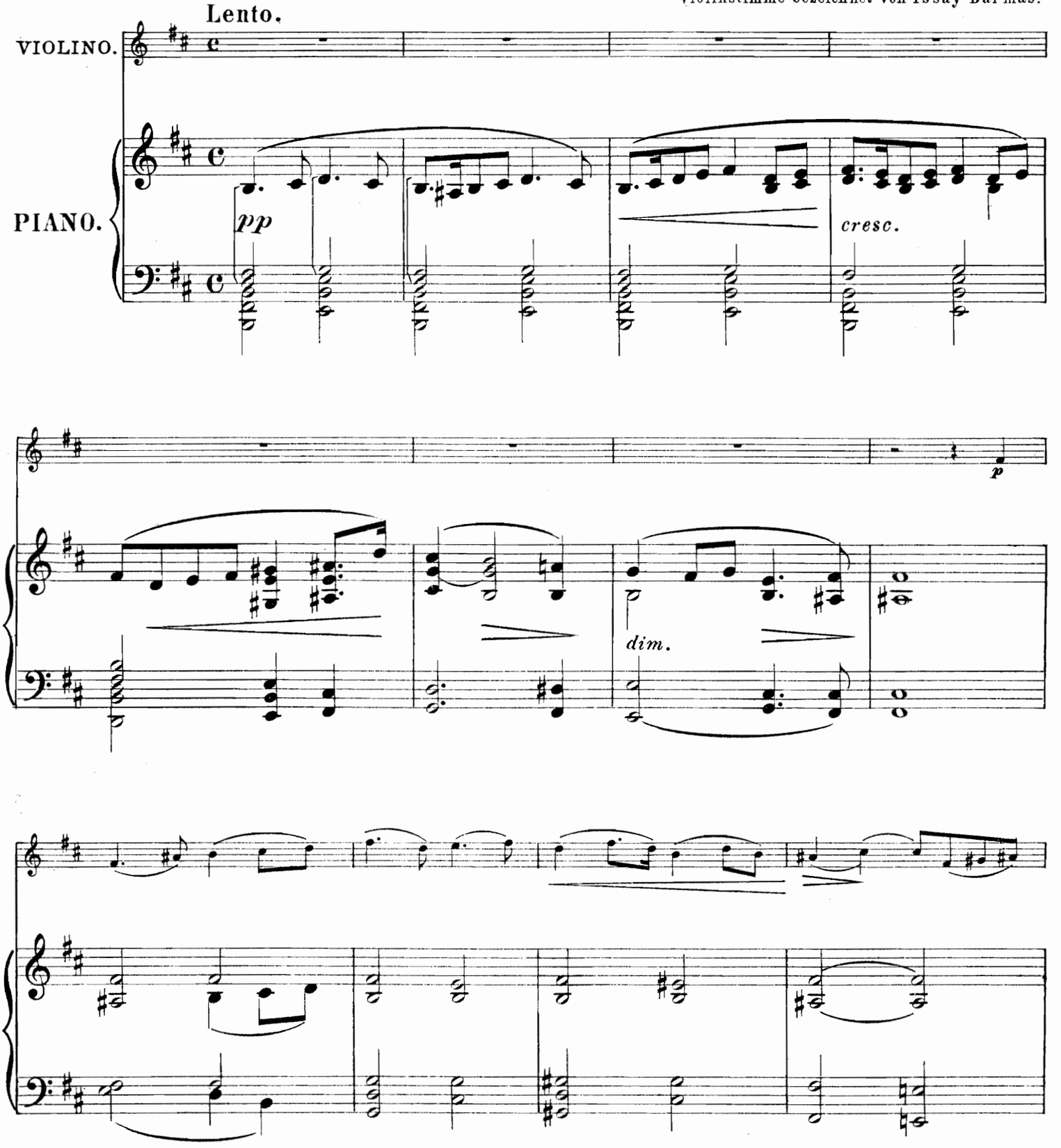

Copyright 1908 by Wilhelm Hansen, Leipzig.

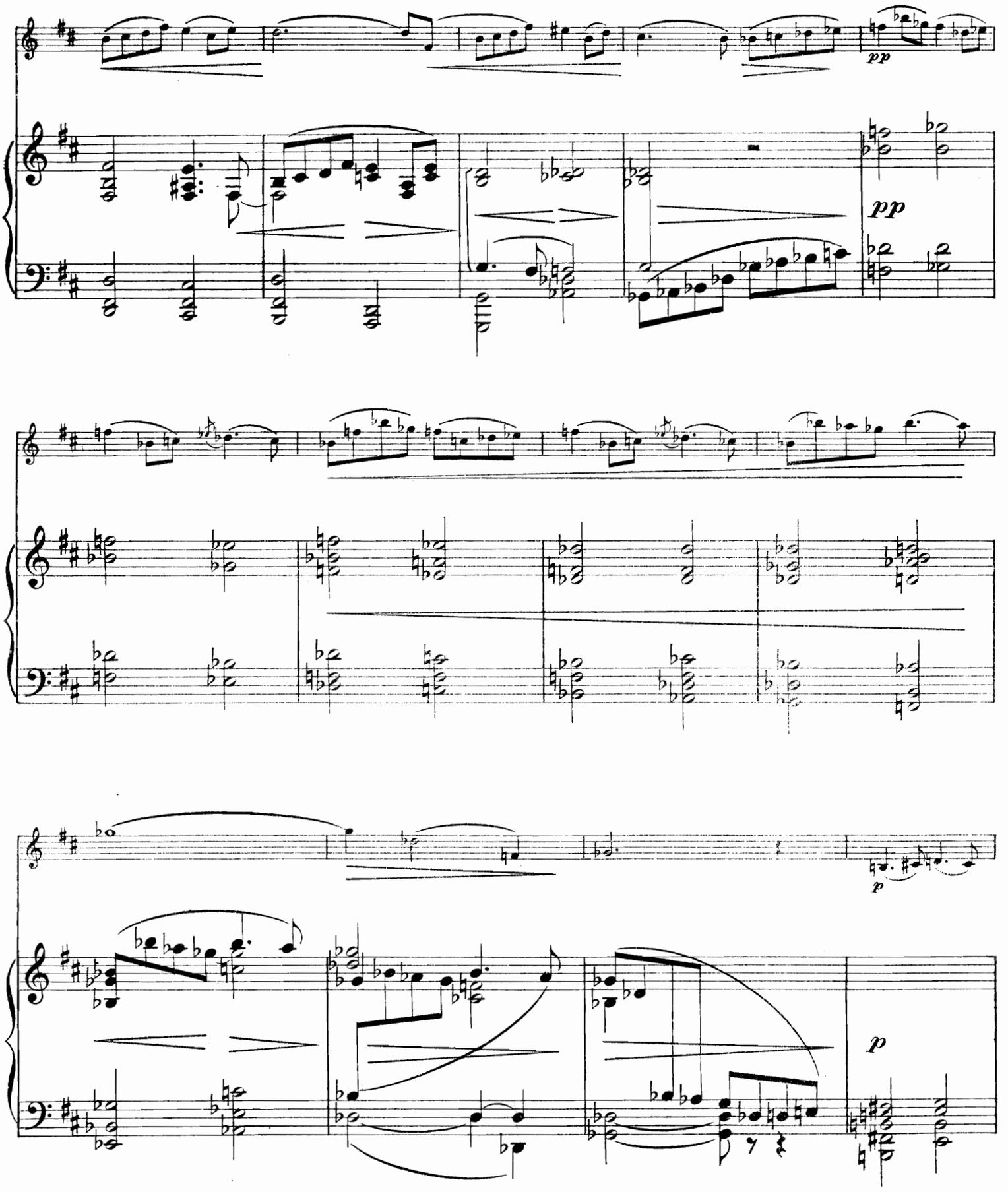
pp
pp
p
p

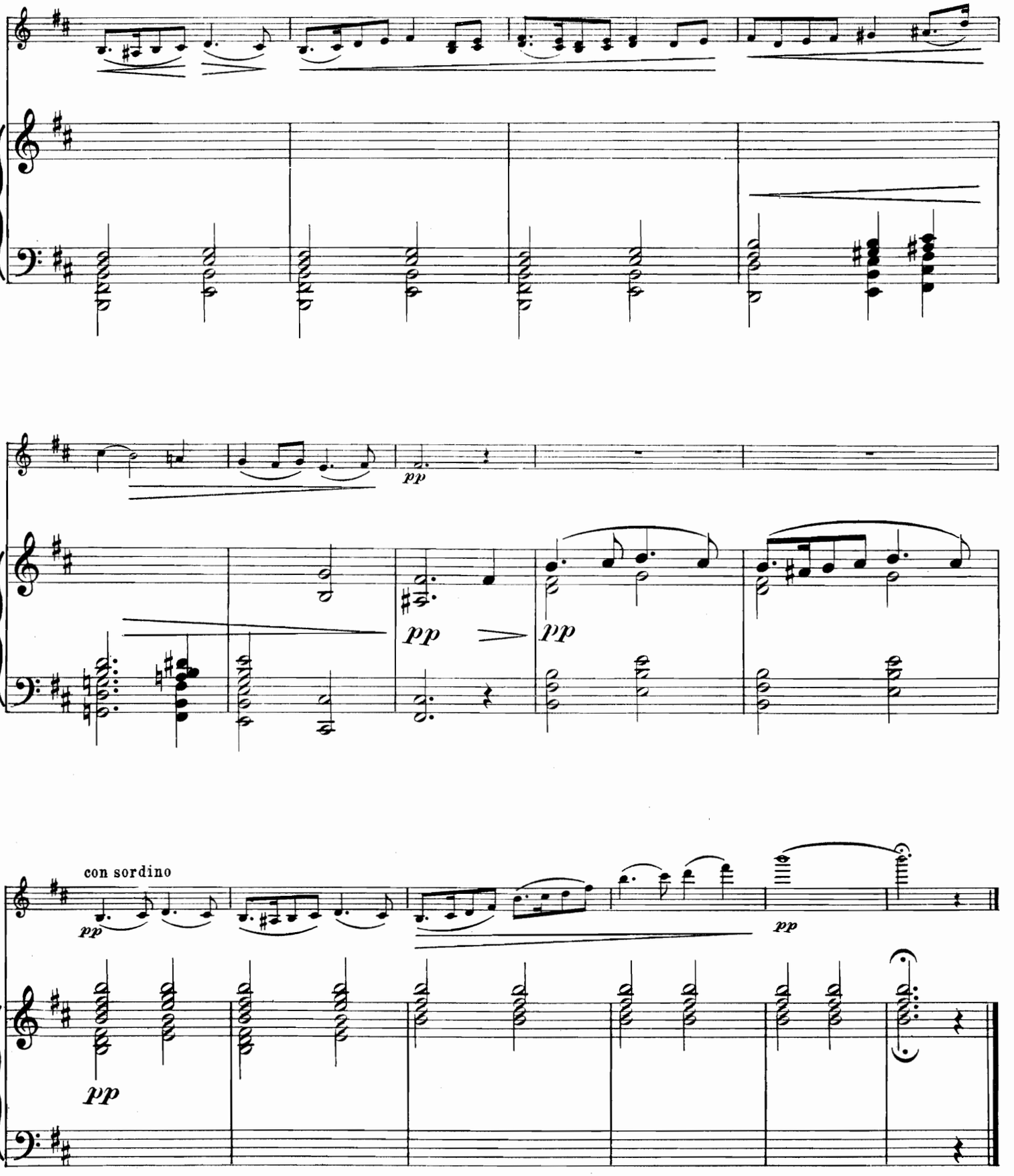
pp
pp
pp
con sordino
pp
pp

Rêverie.

Adagio pour Violon avec Piano.

Henry Vieuxtemps, Op. 22. Nr. 3.
Violinstimme bezeichnet von Issay Barmas.

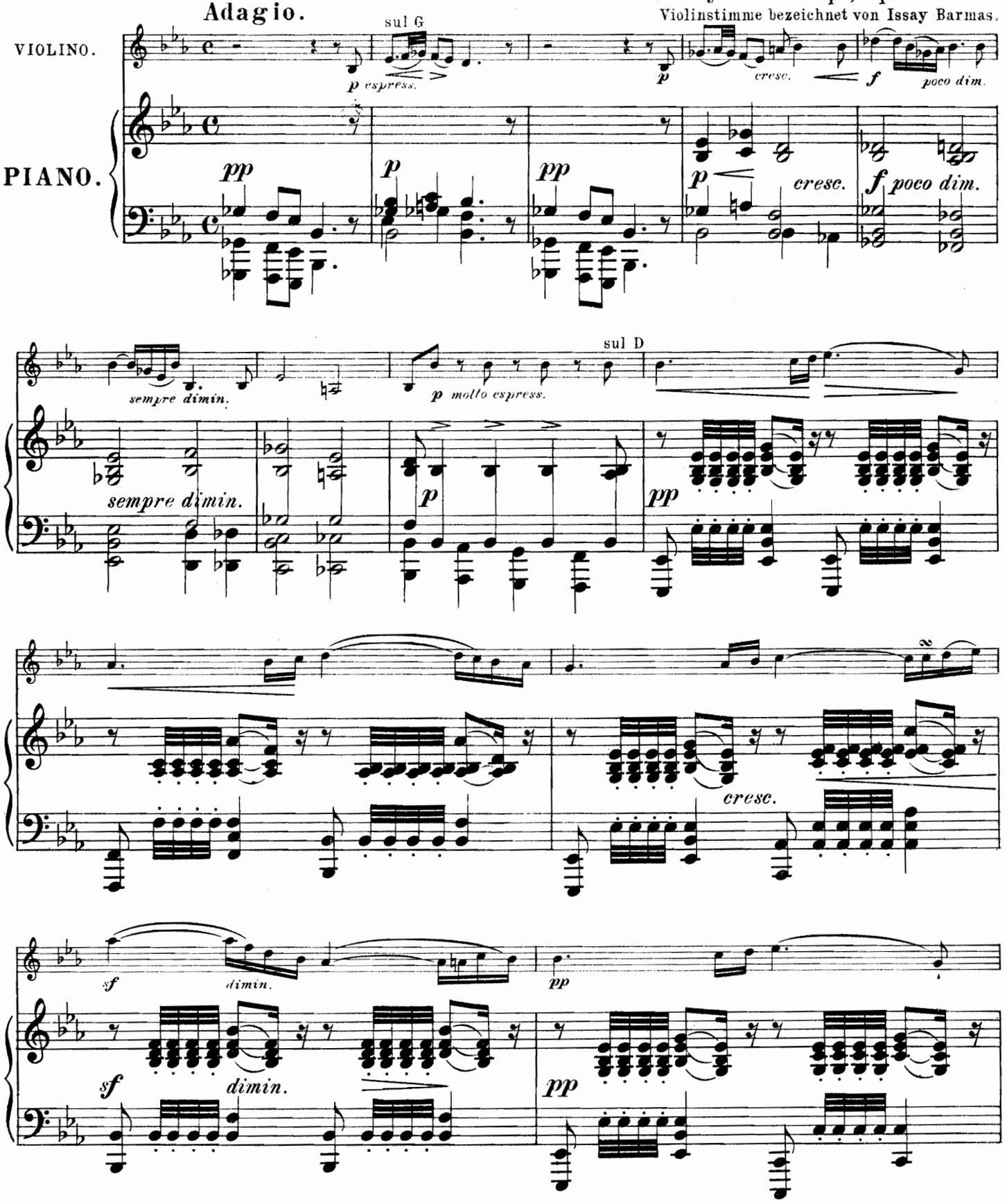

Copyright 1913 by Wilhelm Hansen, Leipzig.

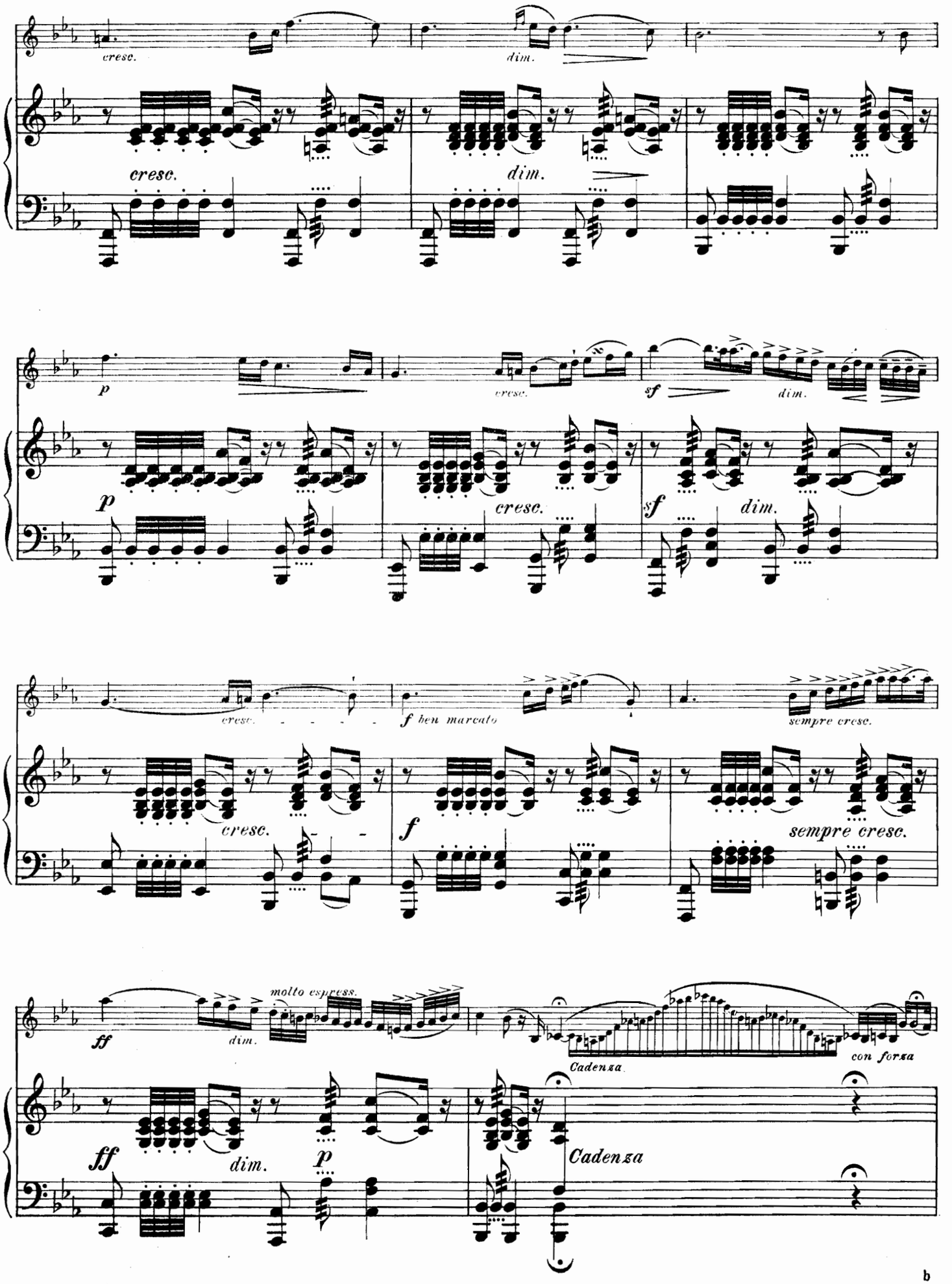
cresc.
dim.
cresc.
dim.
p
cresc.
sf
dim.
p
cresc.
sf
dim.
cresc.
f ben marcato
sempre cresc.
cresc.
f
sempre cresc.
ff
molto espress.
dim.
Cadenza
con forza
ff
dim.
p
Cadenza

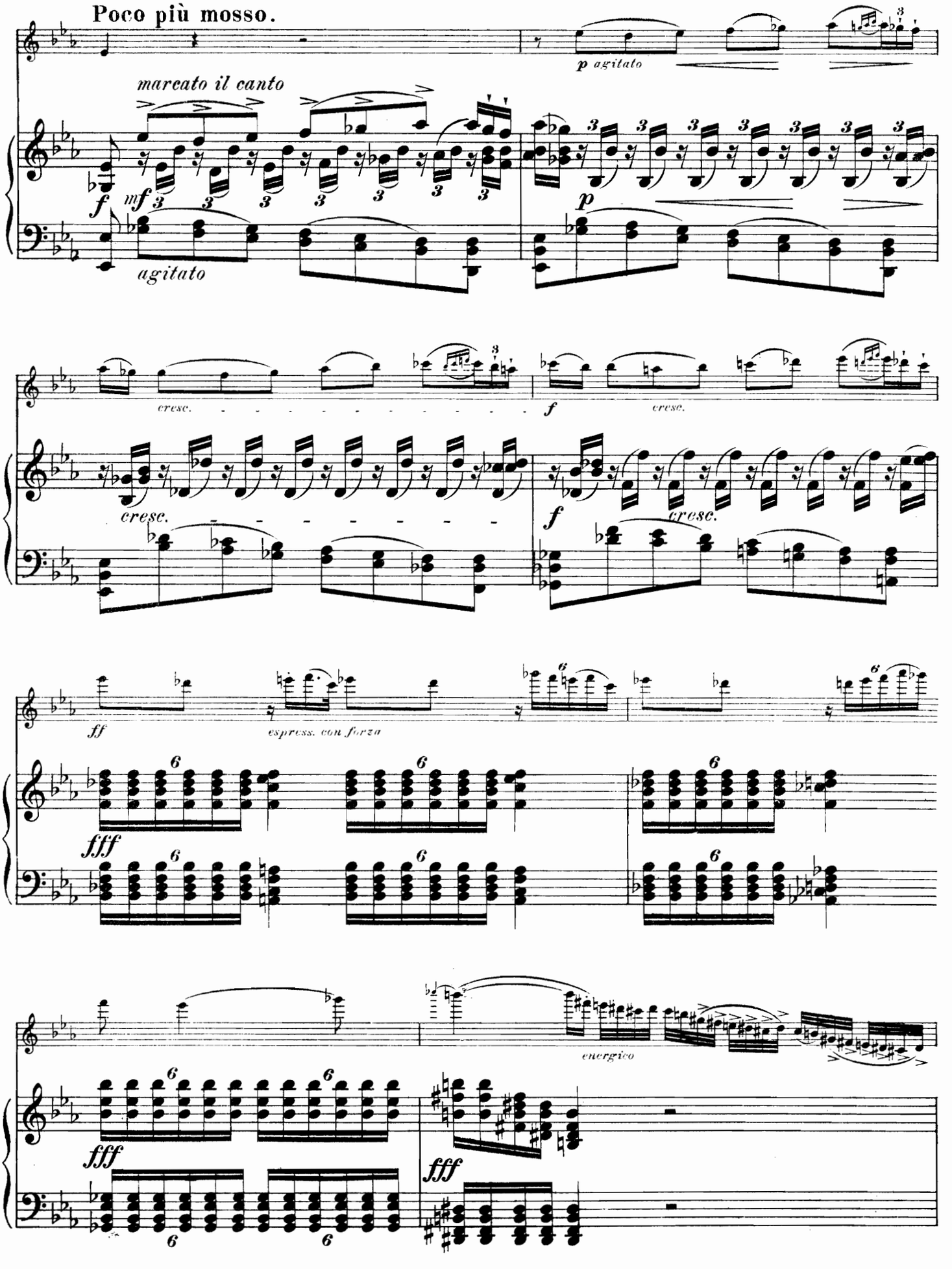
Poco più mosso.
p agitato
marcato il canto
f
mf
agitato
p
cresc.
f
cresc.
cresc.
f
cresc.
ff
espress. con forza
fff
fff
energico
fff

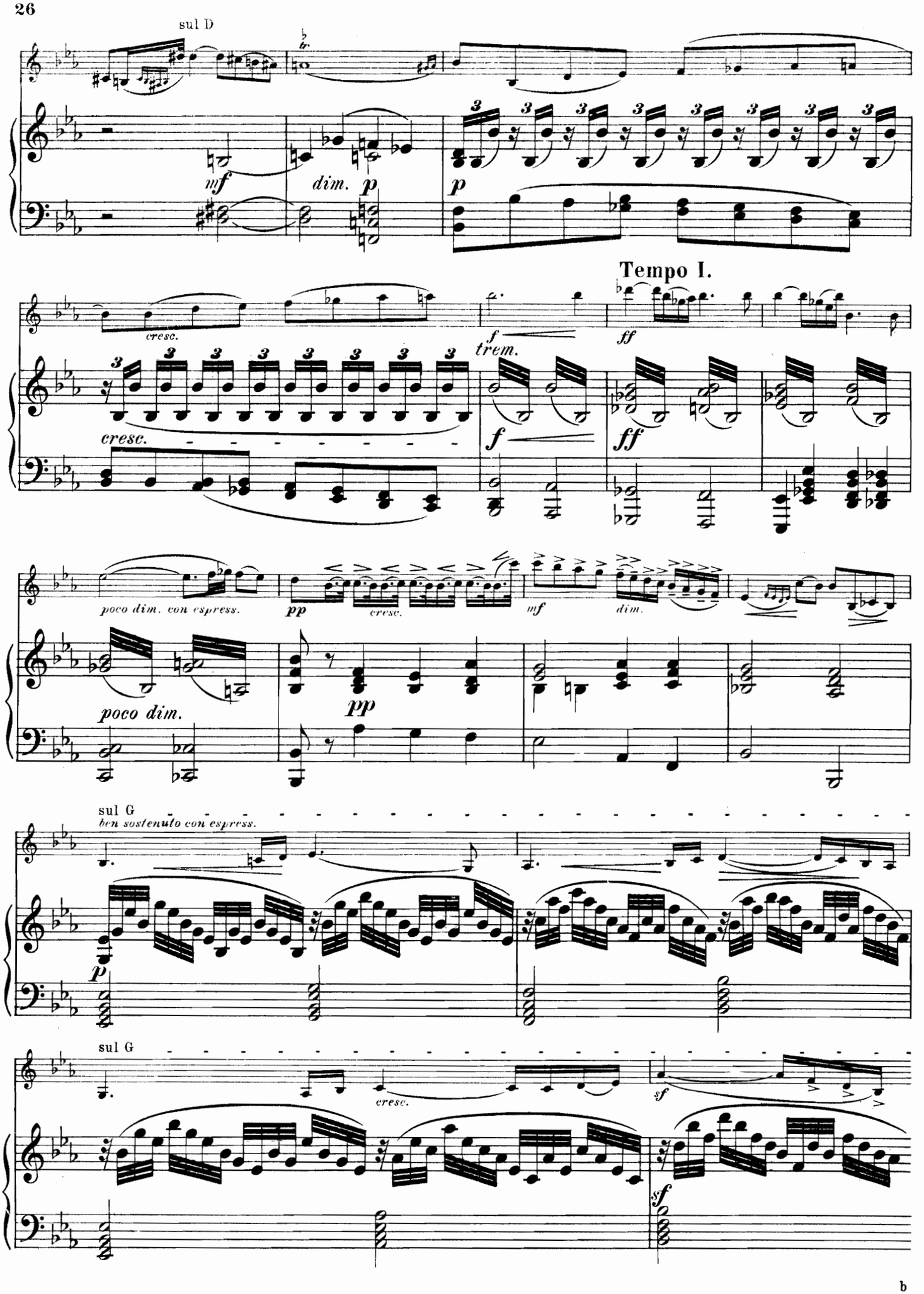
sul D
tr
mf
dim.
p
p
cresc.
Tempo I.
f
trem.
ff
cresc.
f
ff
poco dim. con espress.
pp
cresc.
mf
dim.
poco dim.
pp
sul G
ben sostenuto con espress.
p
sul G
cresc.
sf
sf

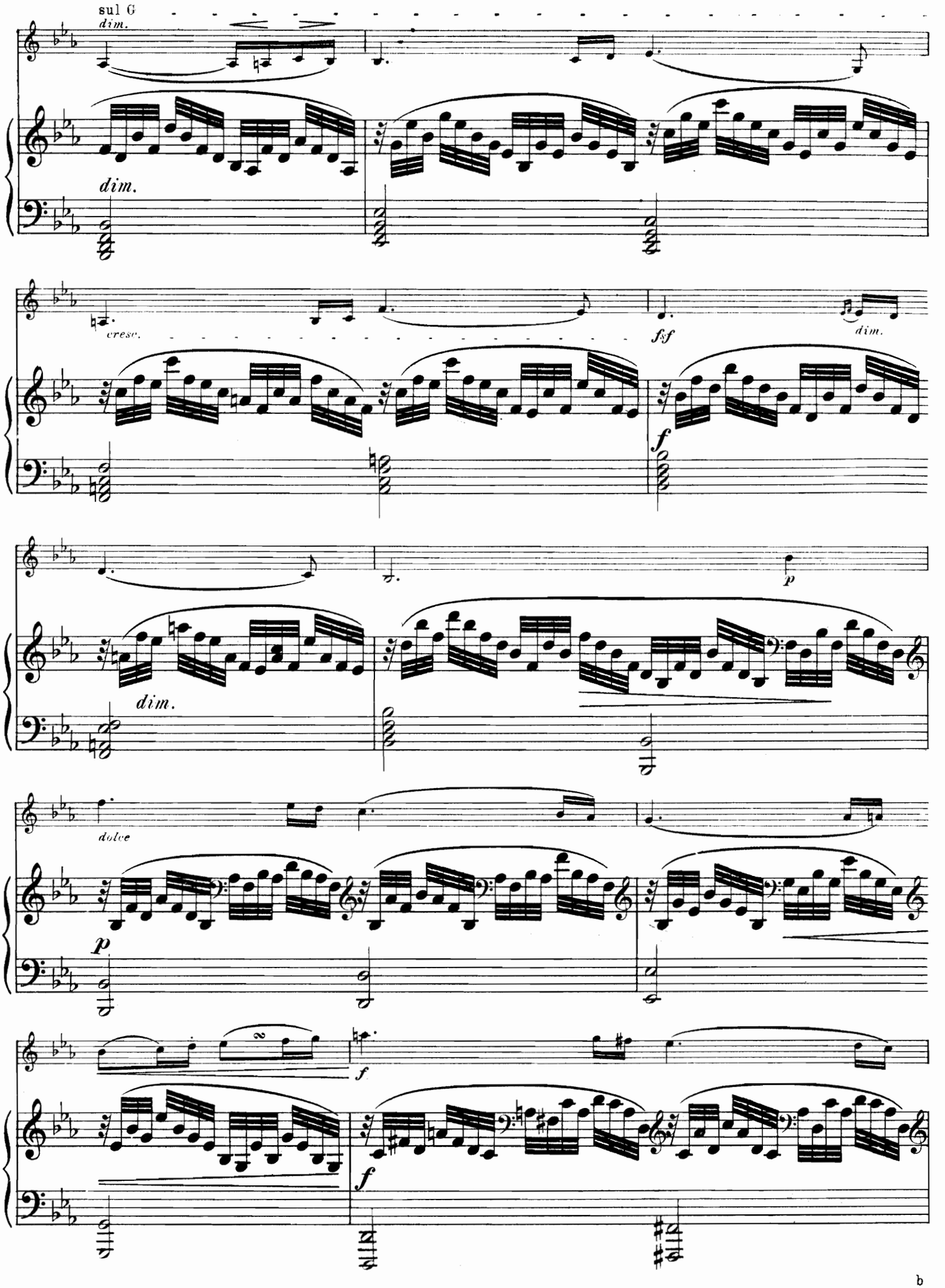
sul G
dim.
dim.
cresc.
fsf
dim.
f
dim.
p
dolce
p
f
f

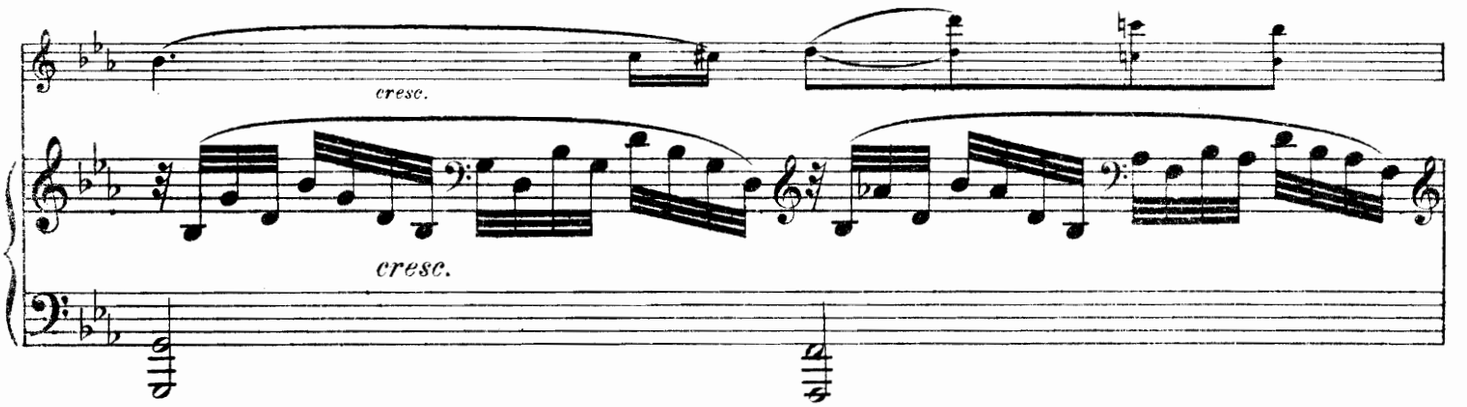
cresc.
cresc.

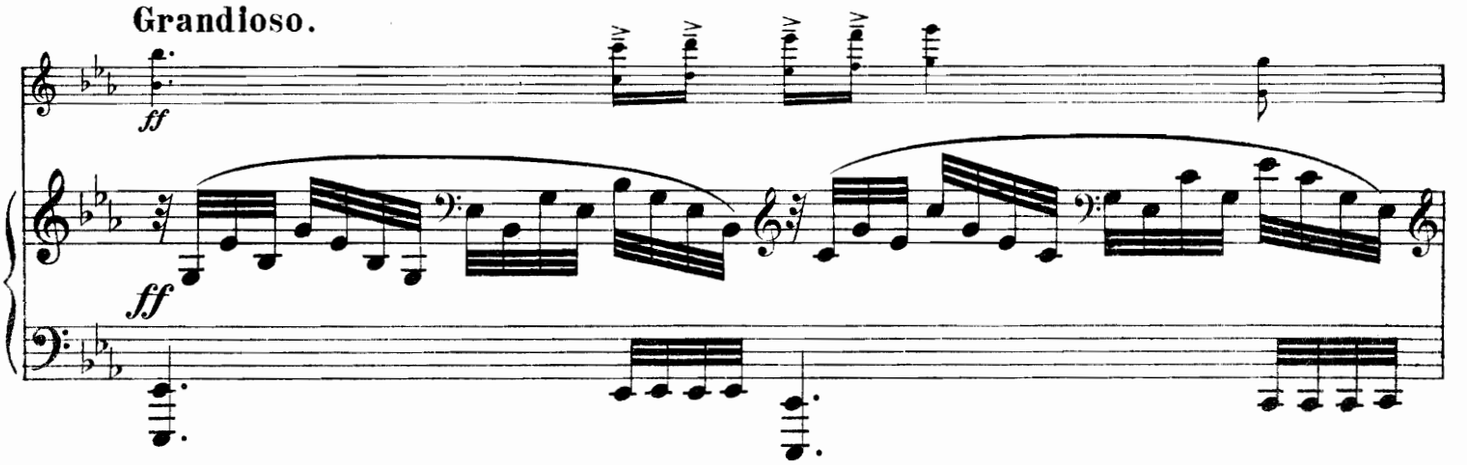
Grandioso.
ff
ff

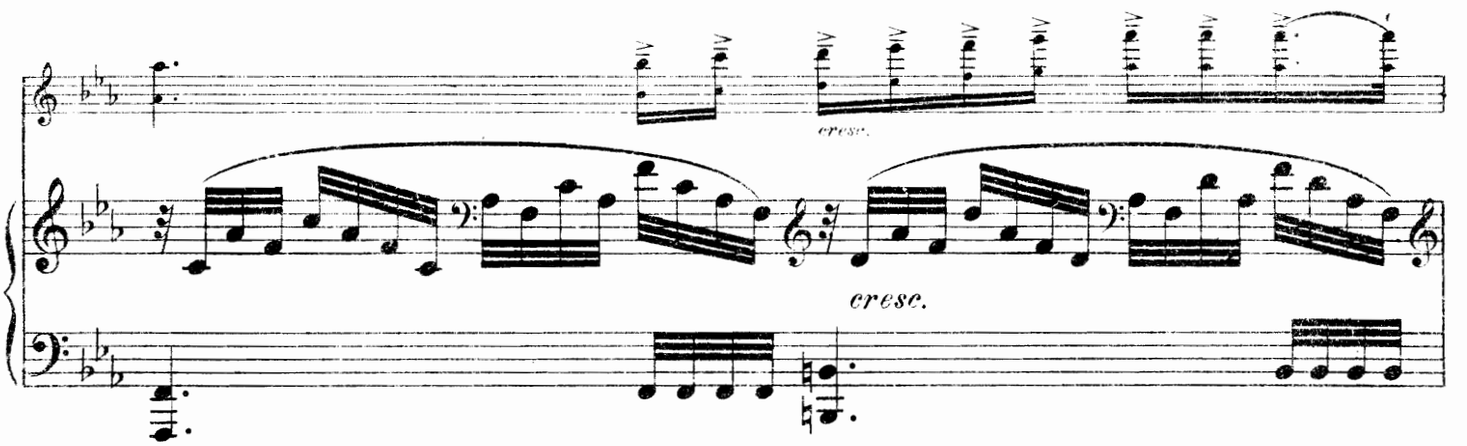
cresc.
cresc.

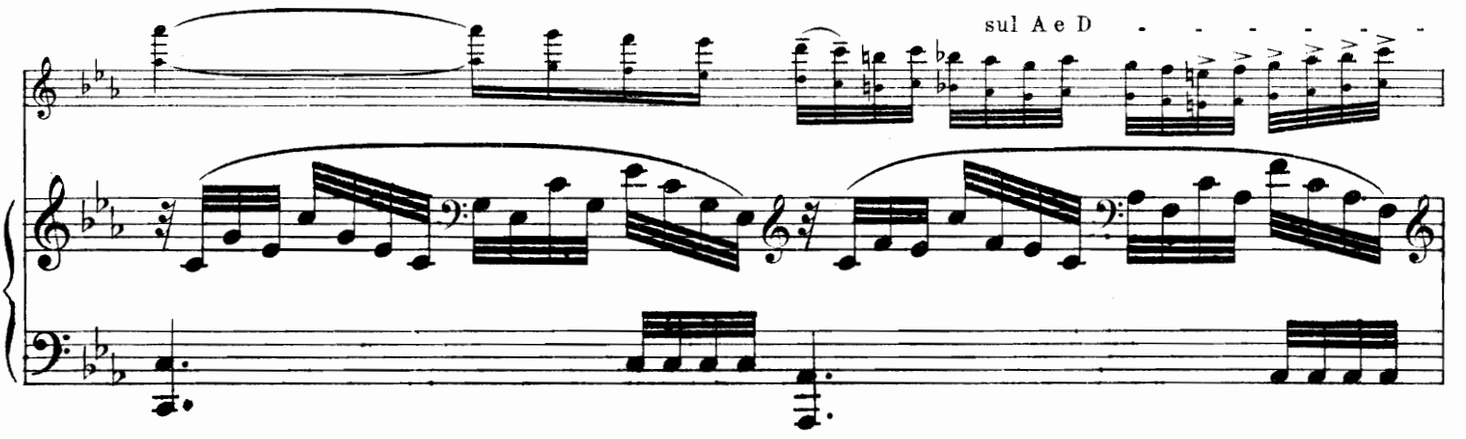
sul A e D

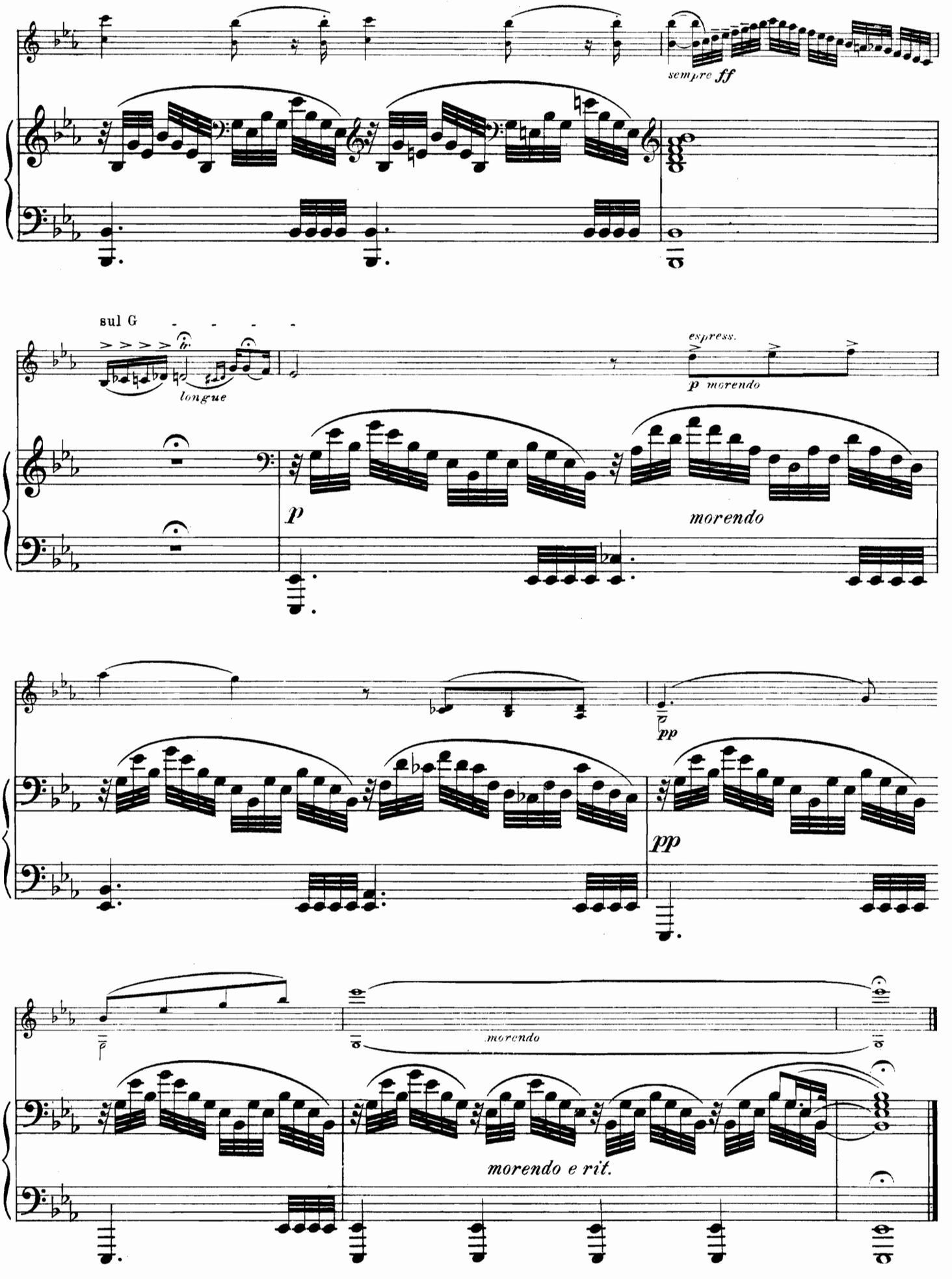
sempre ff
sul G
longue
espress.
p morendo
p
morendo
pp
pp
morendo
morendo e rit.

MARSCH.

Joseph Miroslav Weber.
Violinstimme bezeichnet von Issay Barmas.

Allegro marziale.

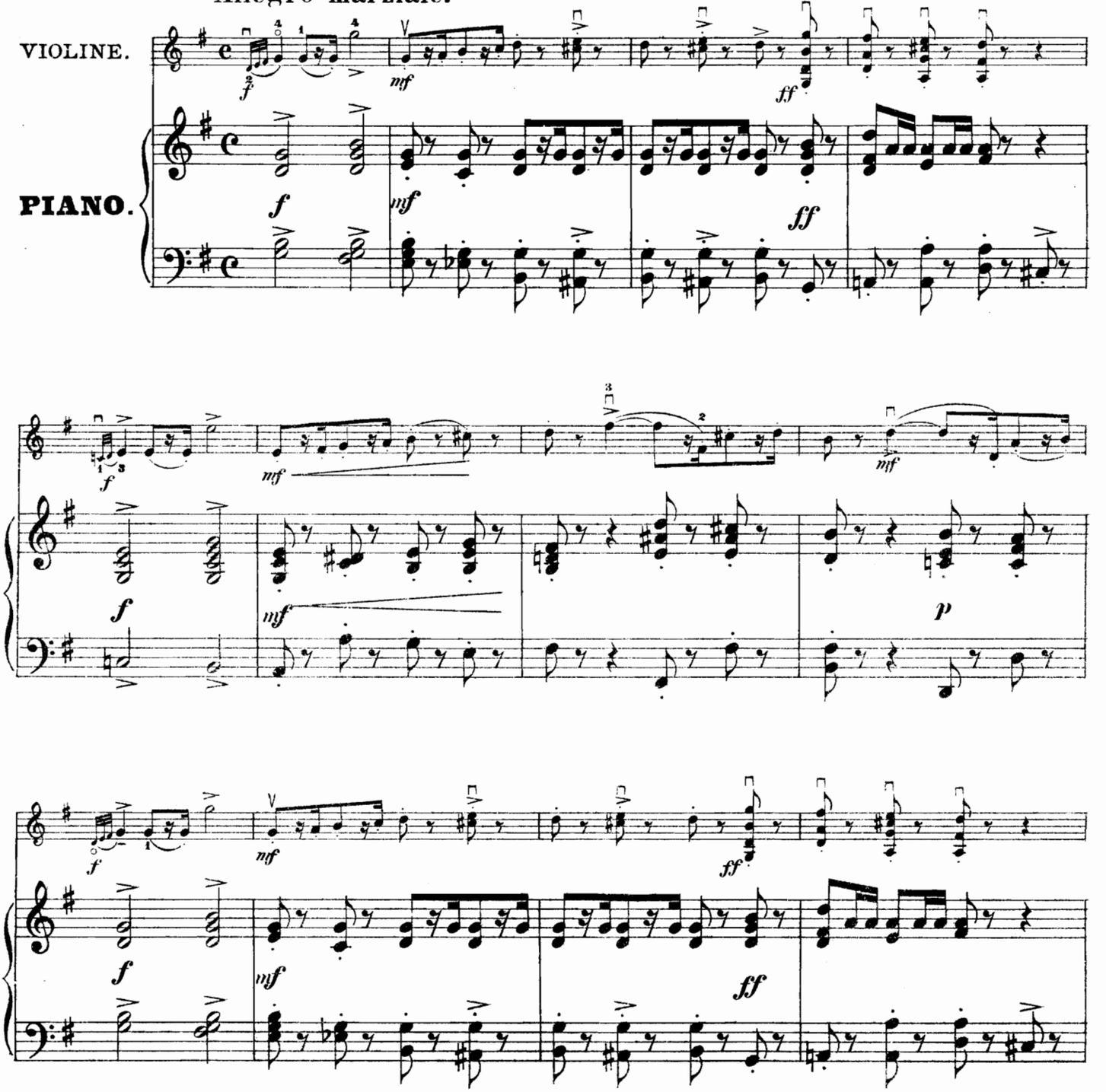

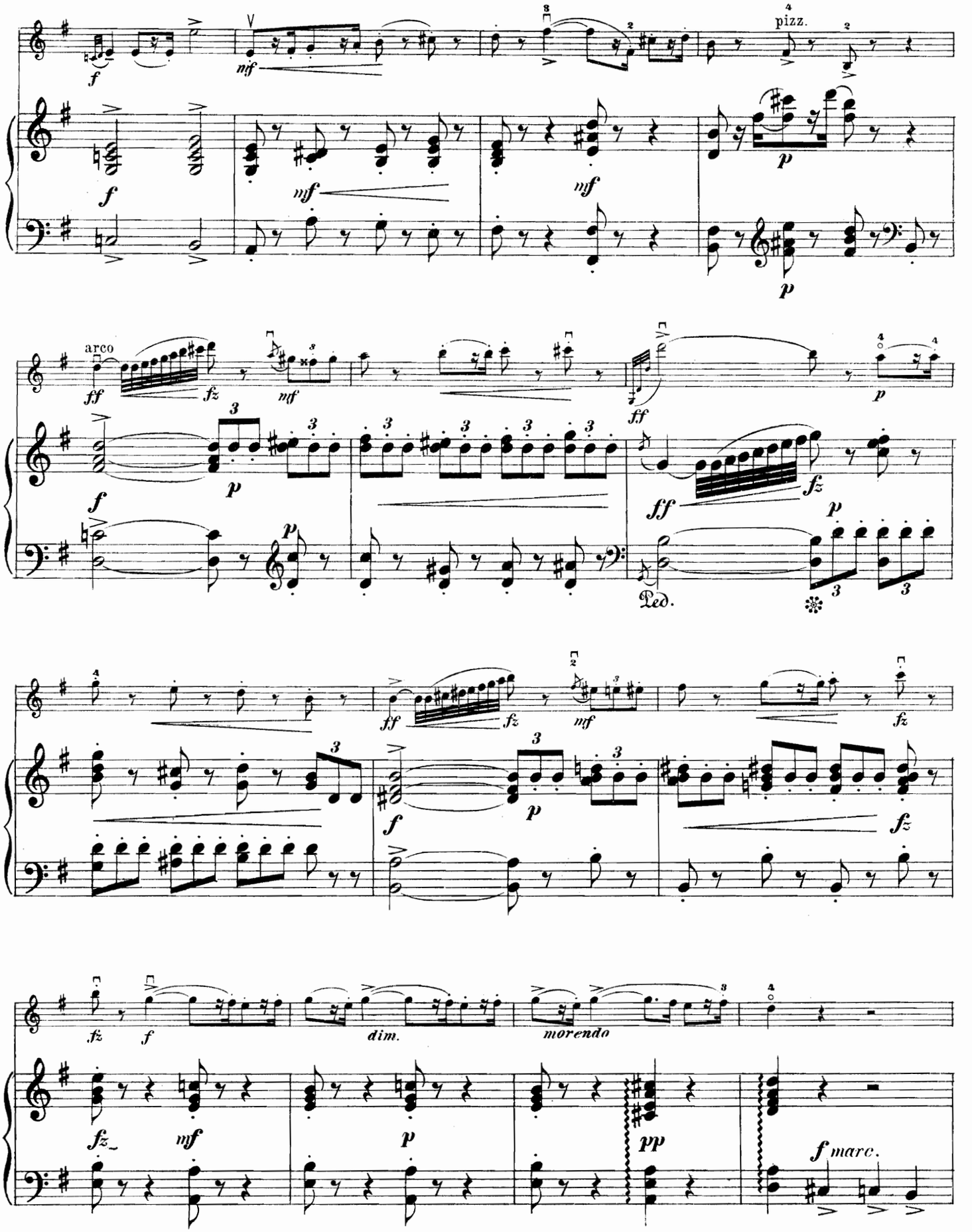
pizz.
arco
Ped.
dim.
morendo
f marc.

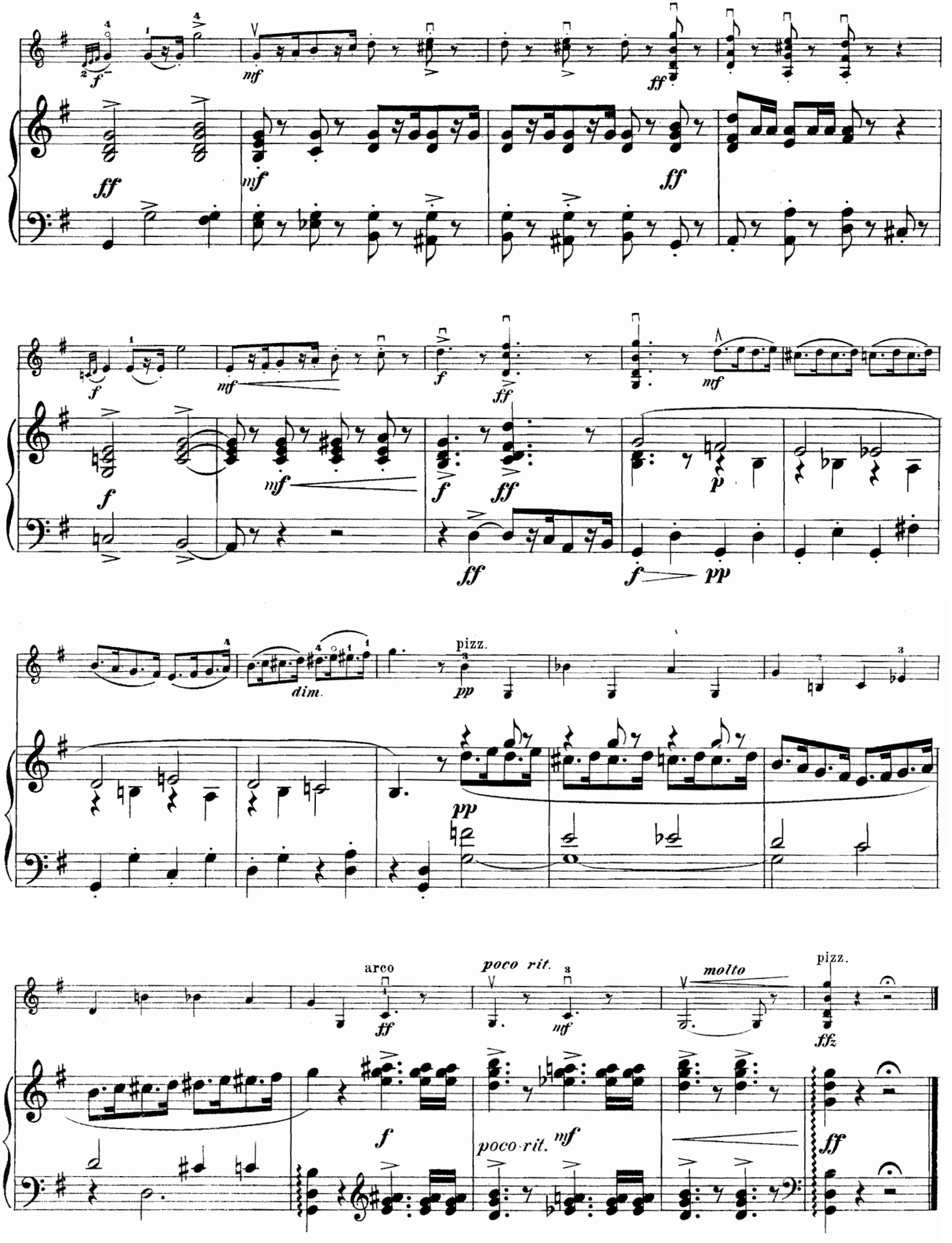
pizz.
dim.
arco
poco rit.
molto
pizz.
poco rit.

Fête nuptiale rustique.

Johan Halvorsen.
Violinstimme bezeichnet von Issay Barmas.

Tempo giusto.

VIOLON.

PIANO.

p *f* *ritard.* *a tempo* 1. 2. *più vivo* *ff* *f più vivo* *molto energico* *pp*

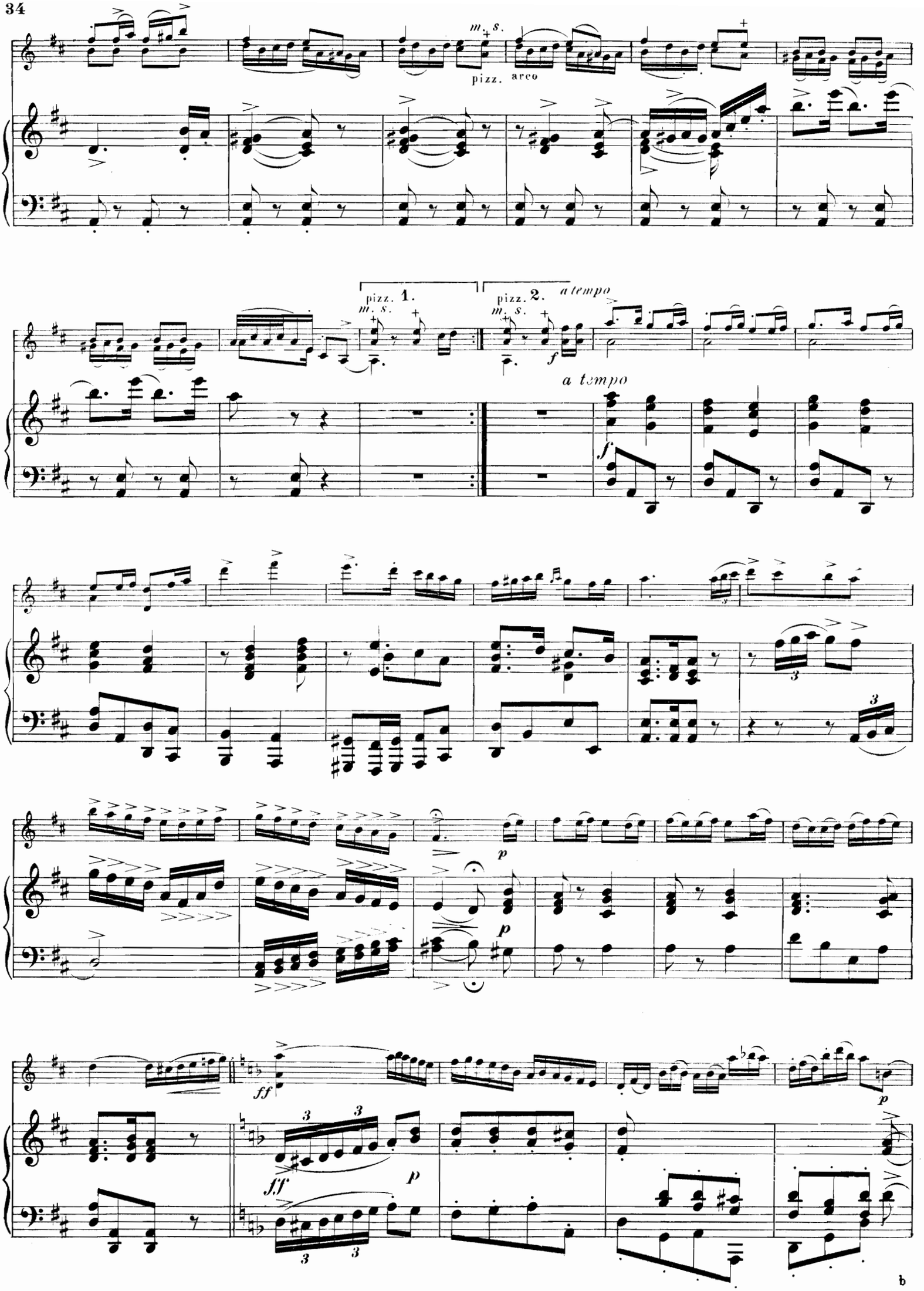
m. s.
pizz.
arco
pizz. 1.
m. s.
pizz. 2.
m. s.
a tempo
f
a tempo
f
p
p
ff
ff
p
p

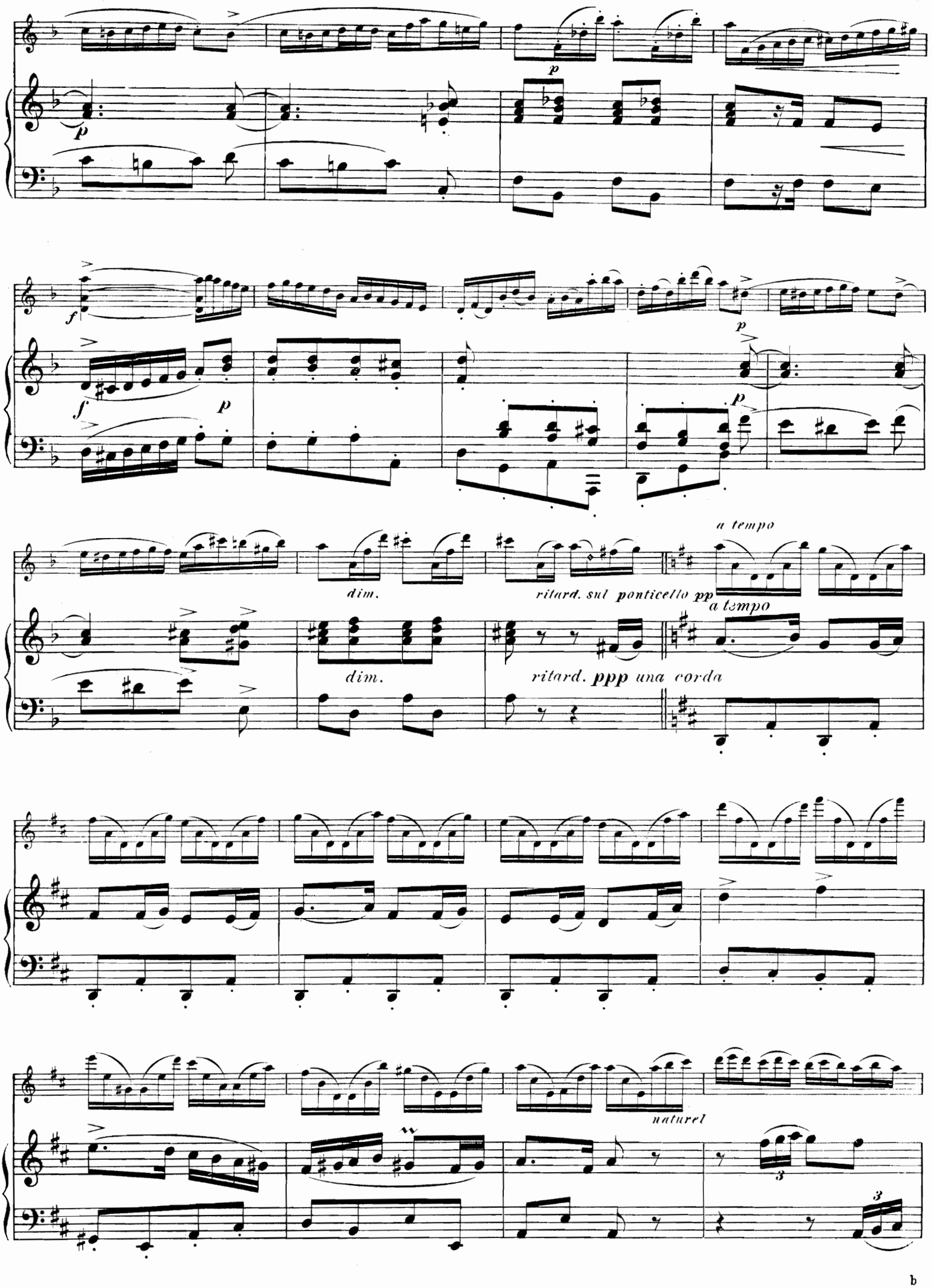
p
p
f
p
f
p
p
dim.
ritard. sul ponticello pp
a tempo
a tempo
dim.
ritard. ppp una corda
naturel
3
3

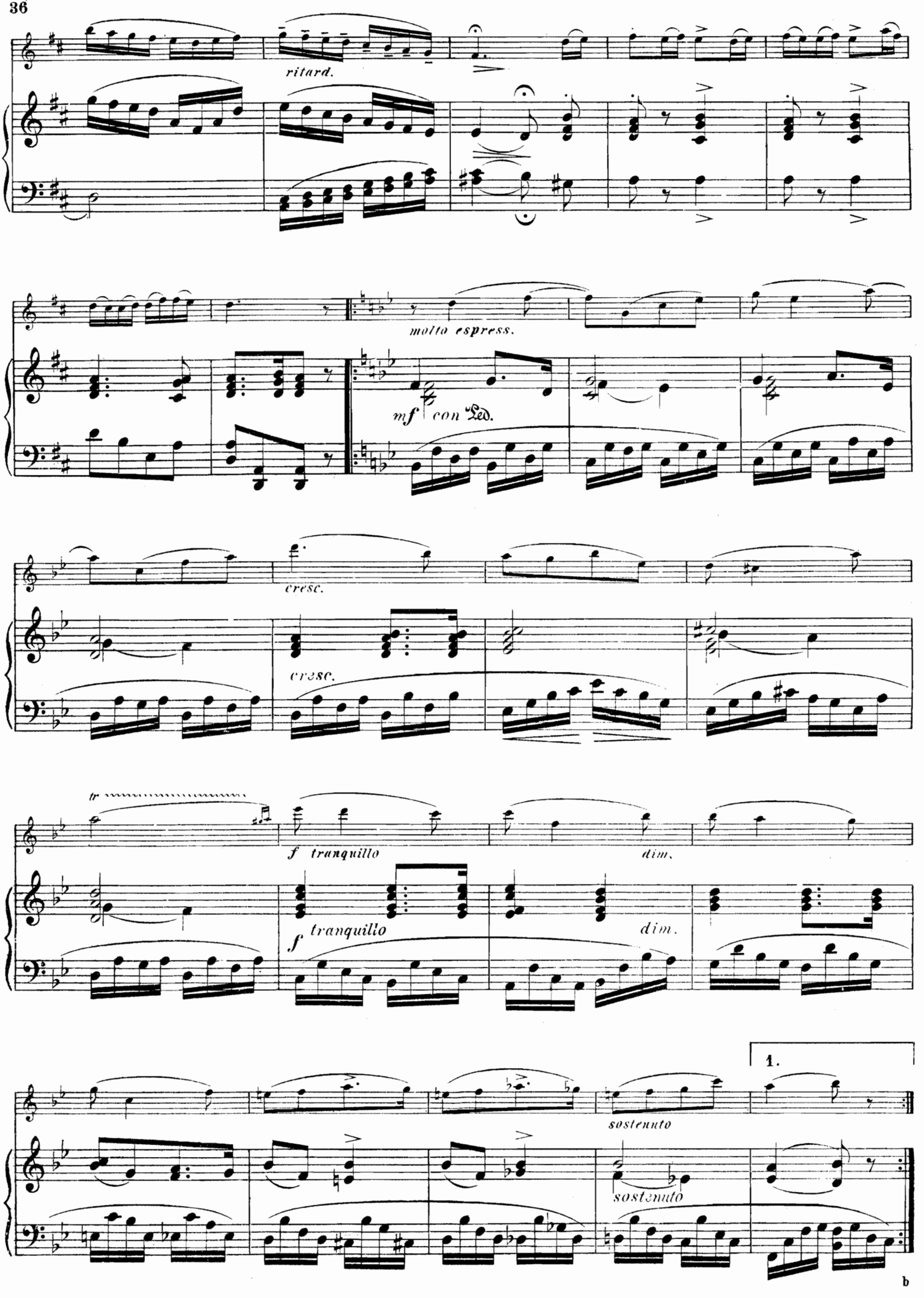
ritard.
molto espress.
mf con Ped.
cresc.
cresc.
fp
f tranquillo
dim.
f tranquillo
dim.
1.
sostenuto
sostenuto

2.

f *p* *f* *p* *p*

dim. *dim.*

f *p* *f*

ff *string.* *f* *string.*

con Ped.

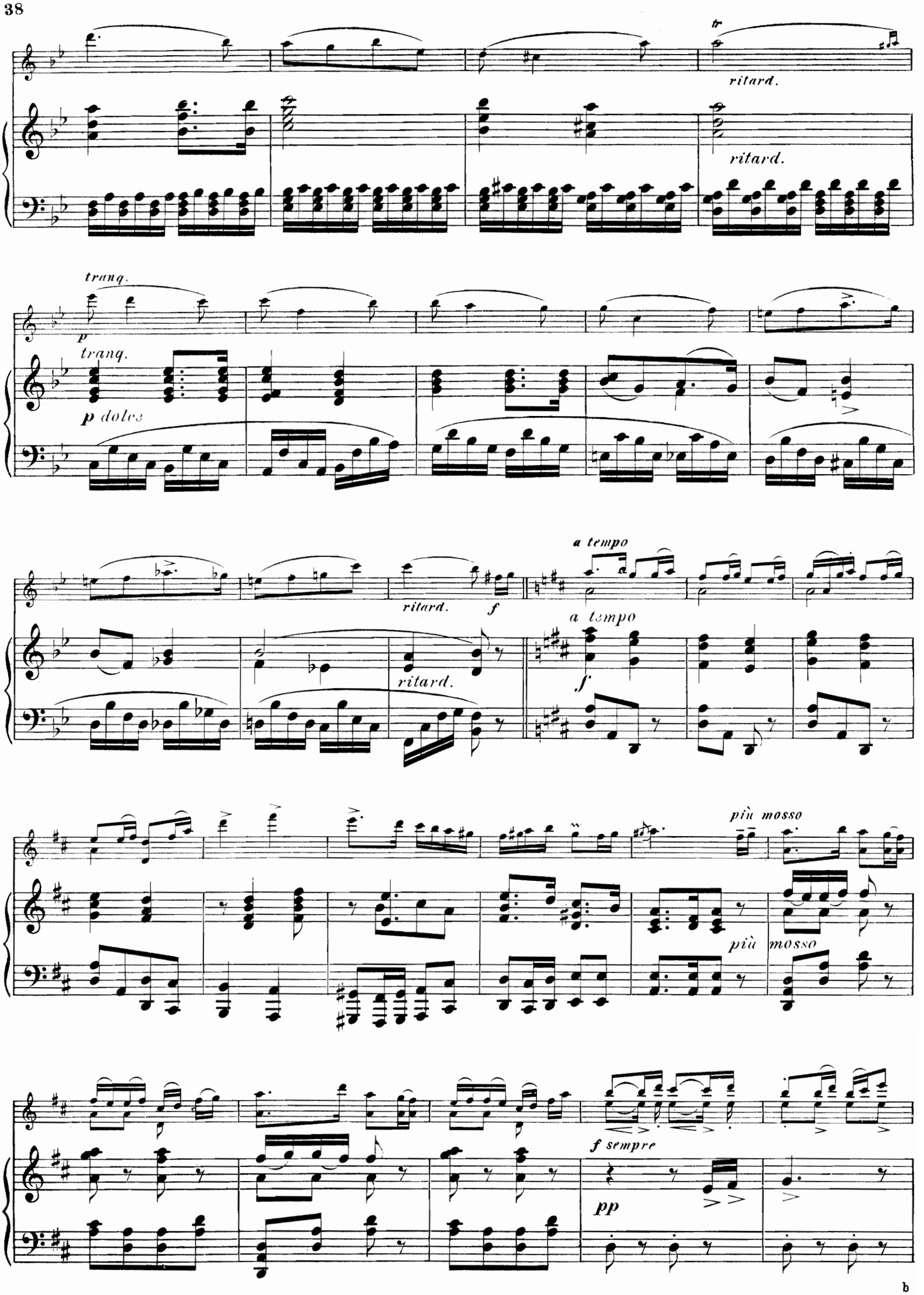
tr
ritard.
ritard.
tranq.
p
tranq.
p dolce
a tempo
ritard.
f
ritard.
a tempo
f
più mosso
più
mosso
f sempre
pp

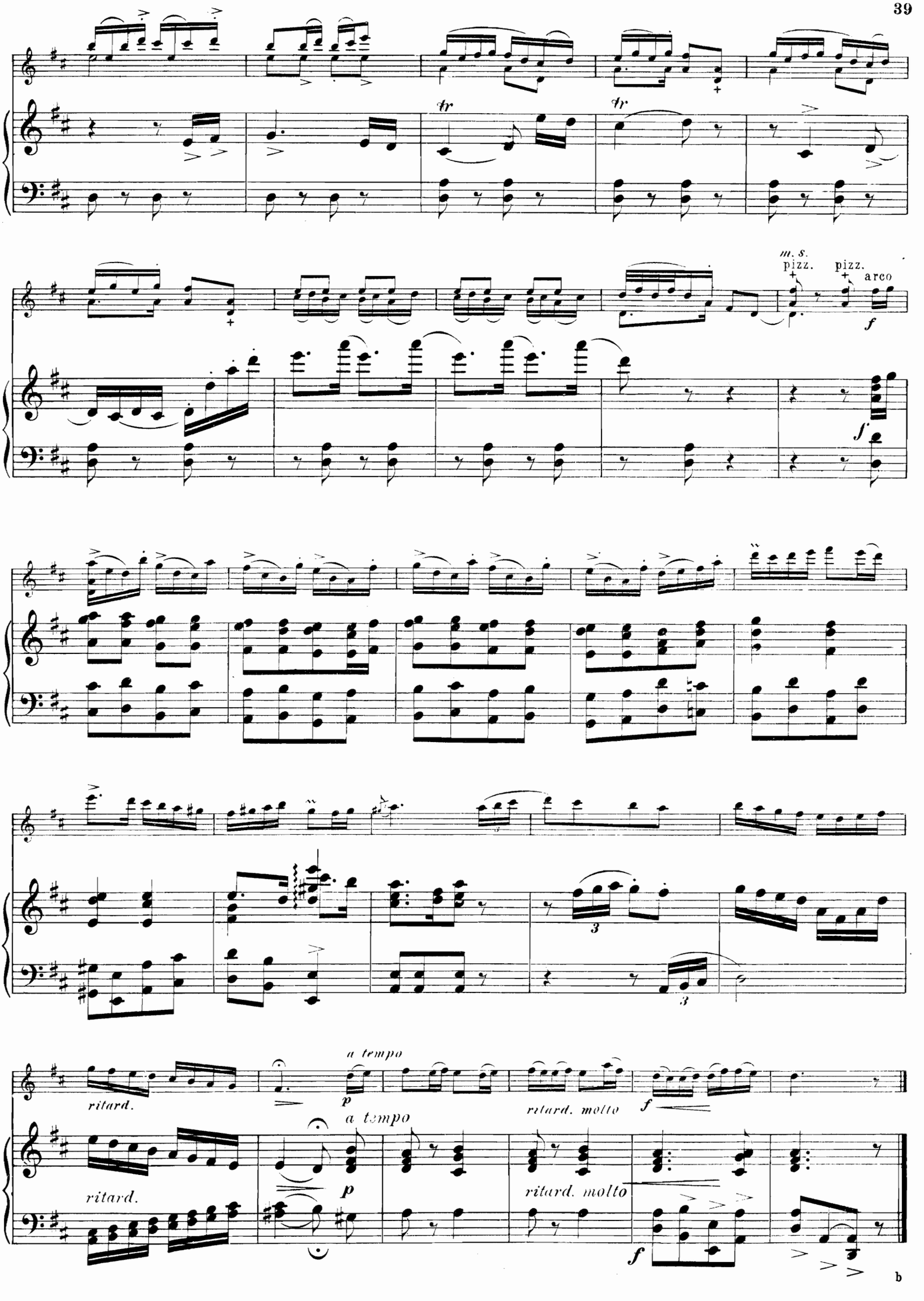
tr
tr
m. s.
pizz.
pizz.
arco
f
f
3
3
a tempo
p
ritard.
ritard. molto
f
a tempo
p
ritard.
ritard. molto
f

GEIGEN ERFOLGE NORDISCHER KOMPONISTEN.

Chant de „Veslemöy."

Johan Halvorsen

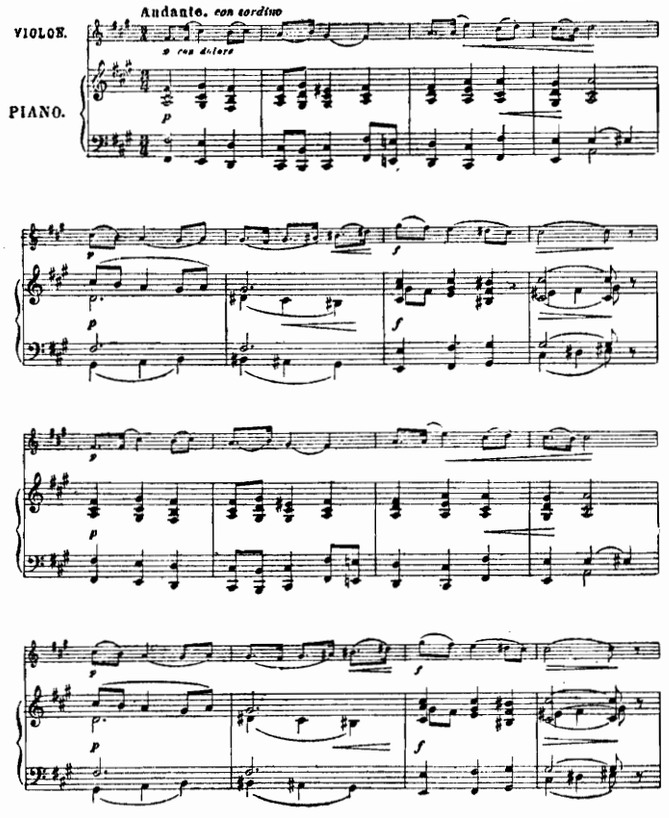

Propriété pour tous pays — 12489 — Wilhelm Hansen, Copenhague & Leipzig

Solitude sur la Montagne.

Sehnsucht der Sennerin. - Sæterjentens Søndag.

Mélodie de Ole Bull

harmonisée par Johan S. Svendsen.

Violon et Piano par Johan S. Svendsen.

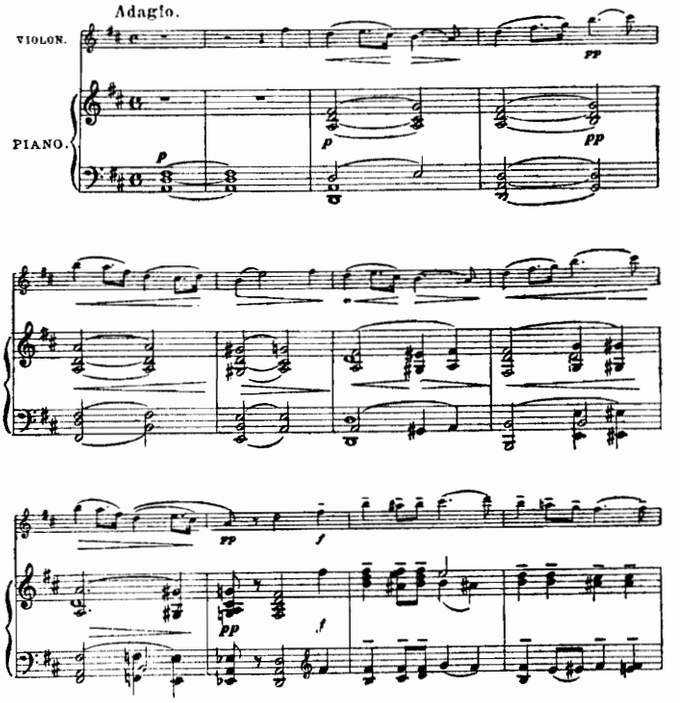

Verlag und Eigenthum für alle Länder. — 12677 — Wilhelm Hansen, Kopenhagen & Leipzig

Berceuse.

Emil Hartmann-Sitt.

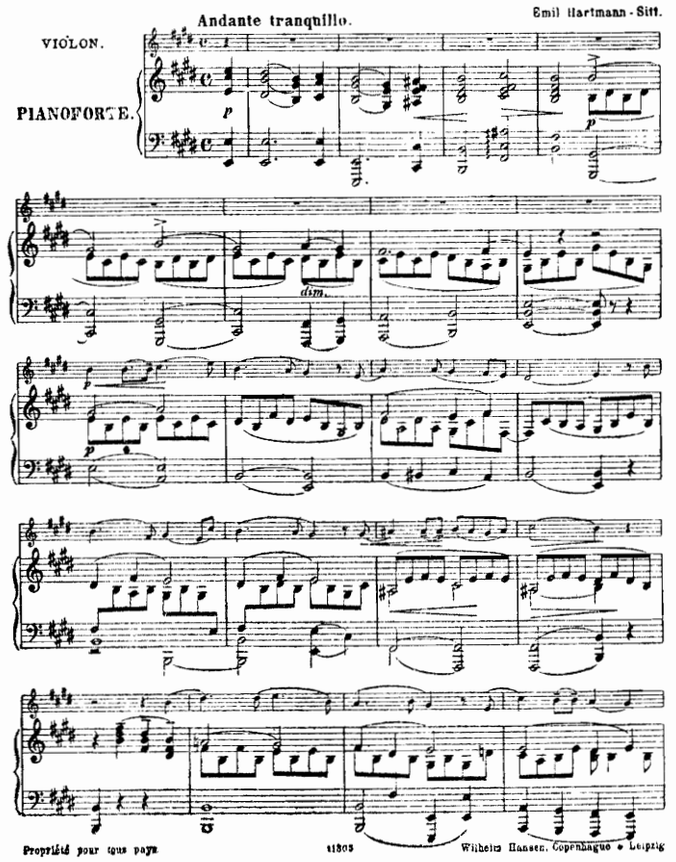

Propriété pour tous pays — 11803 — Wilhelm Hansen, Copenhague & Leipzig

Wiegenlied.

Pini Henriques

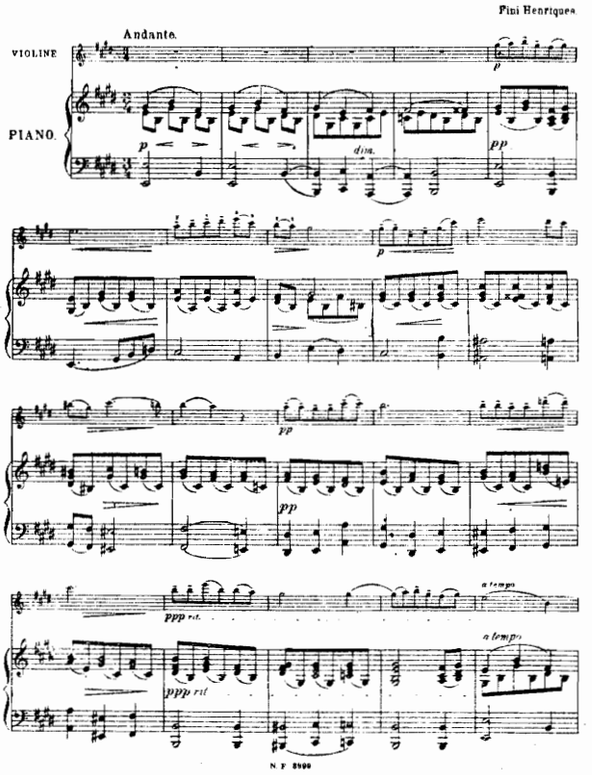

N. F. 8900